NEW ENGLAND REVOLUTION

GAME NOTES

GAME 7
vs. San Jose Earthquakes

2017 Record:
2-3-1
7 pts.
7th in Eastern Conf.

Wednesday, April 19, 2017
7:30 p.m. ET
Gillette Stadium
(Foxborough, Mass.)

2017 Record:
2-2-2
8 pts.
5th in Western Conf.

Referee: Hilario Grajeda
Assistant Referees: Frank Anderson (AR1), Claudiu Badea (AR2)
Fourth Official: Daniel Radford

THE PRESS BOX

BROADCAST INFORMATION

TV: CSN New England
Talent: Brad Feldman (play-by-play), Paul Mariner (analyst), Naoko Funayama (sideline)
Revolution Postgame Live begins immediately following the match.

Radio: 98.5 The Sports Hub HD2
Talent: Brad Feldman (play-by-play), Paul Mariner (analyst), Naoko Funayama (sideline)

Portuguese Radio: WMVX 1570 AM "Nossa Radio USA"
Talent: Luis Lombardi Jr. (play-by-play), Raphael Fraga (analyst)

REVOLUTION COMMUNICATIONS CONTACTS

Kaitlin Gangl Alden — KaitlinGA@revolutionsoccer.net — cell: 508-954-7385
Adam Klionsky — AdamK@revolutionsoccer.net — cell: 508-455-7551
Scott Altman — ScottA@revolutionsoccer.net — cell: 508-404-5419
Kevin Noonan — KevinN@revolutionsoccer.net — cell: 508-404-0248

LAST GAME'S STARTING XI

2017 SCHEDULE & RESULTS

2017 MLS RECORD: 2-3-1
(Home: 2-0-0 Away: 0-3-1)

DATE	OPPONENT	TIME/RESULT	TV
Sat., March 4	at Colorado Rapids	L, 0-1	CSN
Sat., March 18	at FC Dallas	L, 1-2	CSN
Sat., March 25	vs. MINNESOTA UNITED FC	W, 5-2	CSN
Sun., April 2	at Portland Timbers FC	T, 1-1	ESPN2
Sat., April 8	vs. HOUSTON DYNAMO	W, 2-0	CSN
Sun., April 15	at Chicago Fire	L, 0-3	CSN
Wed., April 19	vs. SAN JOSE EARTHQUAKES	7:30 p.m. ET	CSN
Sat., April 22	vs. D.C. UNITED	7:30 p.m. ET	CSN
Sat., April 29	at Seattle Sounders FC	10:00 p.m. ET	CSN
Sat., May 6	at Columbus Crew SC	7:30 p.m. ET	CSN
Sat., May 13	vs. REAL SALT LAKE	7:30 p.m. ET	CSN
Sun., May 21	vs. COLUMBUS CREW SC	2:30 p.m. ET	CSN
Sat., May 27	at New York Red Bulls	7:30 p.m. ET	CSN
Wed., May 31	at New York City FC	7:30 p.m. ET	CSN
Sat., June 3	vs. TORONTO FC	7:30 p.m. ET	CSN/TSN
Sat., June 17	vs. CHICAGO FIRE	7:30 p.m. ET	CSN
Fri., June 23	at TORONTO FC	8:00 p.m. ET	CSN/UniMas
Sun., July 2	at Philadelphia Union	TBD	FS1
Wed., July 5	vs. NEW YORK RED BULLS	7:30 p.m. ET	CSN
Sat., July 22	vs. LA GALAXY	7:30 p.m. ET	CSN
Sat., July 29	vs. PHILADELPHIA UNION	7:30 p.m. ET	CSN
Sat., Aug. 5	at Chicago Fire	8:30 p.m. ET	CSN
Sat., Aug. 12	vs. VANCOUVER WHITECAPS FC	8:00 p.m. ET	CSN/TSN
Sun., Aug. 20	at NEW YORK CITY FC	6:00 p.m. ET	CSN
Sat., Aug. 26	at D.C. UNITED	7:00 p.m. ET	CSN
Sat., Sept. 2	vs. ORLANDO CITY SC	7:00 p.m. ET	CSN
Sat., Sept. 9	vs. MONTREAL IMPACT	7:30 p.m.ET	CSN
Wed., Sept. 13	at Atlanta United FC	7:00 p.m. ET	CSN
Sat., Sept. 16	at Sporting Kansas City	8:30 p.m. ET	CSN
Sat., Sept. 23	vs. TORONTO FC	5:00 p.m. ET	CSN/TSN
Wed., Sept. 27	at Orlando City SC	7:30 p.m. ET	CSN
Sat., Sept. 30	vs. ATLANTA UNITED FC	7:30 p.m. ET	CSN
Sun., Oct. 15	vs. NEW YORK CITY FC	3:00 p.m. ET	CSN
Sun., Oct. 22	at Montreal Impact	4:00 p.m. ET	CSN

PRONUNCIATION GUIDE

#	Player	Pos.	Pronunciation
1	Cody Cropper	GK	CRAW-per
2	Andrew Farrell	D	FAIR-ull
4	Benjamin Angoua	D	an-GOO-ah
7	Brian Wright	F	RITE
8	Chris Tierney	M	TEER-nee
10	Teal Bunbury	F	TEEL BUN-burr-ree
11	Kelyn Rowe	M	KELL-len ROW
12	Xavier Kouassi	M	ZA-vee-eh koo-WAH-see
14	Diego Fagundez	M	dee-AY-go fah-GOON-des
15	Je-Vaughn Watson	D	jeh-VONN
16	Daigo Kobayashi	M	DIE-go KOH-bye-ah-she
17	Juan Agudelo	F	ah-goo-DELL-oh
18	Brad Knighton	GK	NIGHT-ton
19	Antonio Delamea	D	DAY-la-MAY-uh
21	Zachary Herivaux	M	AIR-ee-VO
23	Kei Kamara	F	KYE kuh-MARR-uh
24	Lee Nguyen	M	WIN
28	London Woodberry	D	wood-BURY
88	Femi Hollinger-Janzen	F	FEM-ee HOLL-in-gur JAN-zen

INJURY REPORT

OUT: None

QUESTIONABLE: None

2017 MEDIA GUIDE

The New England Revolution communications staff has prepared a comprehensive 2017 Media Guide to aid with coverage of the club during Major League Soccer's 22nd season. To access a digital version of the media guide, please visit www.revolutionsoccer.net/history.

SOCIAL MEDIA DIRECTORY

Revolution Twitter/Instagram..... @NERevolution
Revolution Hashtag..... #NERevs
Official Game Day Hashtag..... #NEvMIN

Player	Twitter	Instagram
Juan Agudelo	@JuanAgudelo	juanagudelo
Teal Bunbury	@TealBunB	teal_bunbury
Scott Caldwell	@scaldwell15	scottcaldwell6
Cody Cropper	@codycropper_01	codycropper_01
Antonio Delamea	@antonio_delamea	
Diego Fagundez	@DiegoFagundez14	diegofagundez14
Andrew Farrell	@2Fast2Farrell	2fast2farrell
Zachary Herivaux	@ZHerivaux100	zherivaux100
Femi Holinger-Janzen	@bouncingfemi	bouncingfemi
Kei Kamara	@keikamara	2k3
Brad Knighton	@bbknighton	bbknighton
Daigo Kobayashi	@daigokobayashi_	
Lee Nguyen	@LeeNguyen24	leenguyen24
Kelyn Rowe	@Krowe210	kelynrowe
Donnie Smith	@Donnie33Smith	donniesmith33
Josh Smith	@JoshuaRayM	josh_s.m.i.t.h
Chris Tierney	@ChrisTierney8	ctierney8
Matt Turner	@headdturnerr	headdturnerr
London Woodberry	@LondonWoodberry	london_woodberry
Brian Wright	@brianwright777	brianwright777

Club & Broadcast	Twitter
Brian Bilello, Team President	@RevsPrez
Jeff Lemieux, Revolutionsoccer.net Senior Editor	@jeff_lemieux
Brad Feldman, TV Play-by-Play	@BradFeldman_
Paul Mariner, TV Analyst	@Paul_Mariner
Naoko Funayama, TV Sideline Reporer	@NaokoFunayama

MLS WEEK 7 SCHEDULE

Wednesday, April 19, 2017

New England Revolution vs. San Jose Earthquakes	7:30 p.m. ET	MLS LIVE

Friday, April 21, 2017

Toronto FC vs. Chicago Fire	7:30 p.m. ET	TSN, MLS LIVE

Saturday, April 22, 2017

Philadelphia Union vs. Montreal Impact	1:00 p.m. ET	MLS LIVE
Houston Dynamo vs. San Jose Earthquakes	4:00 p.m. ET	UniMas
Portland Timbers vs. Vancouver Whitecaps FC	4:00 p.m. ET	MLS LIVE
New England Revolution vs. D.C. United	7:30 p.m. ET	MLS LIVE
New York Red Bulls vs. Columbus Crew SC	7:30 p.m. ET	MLS LIVE
FC Dallas vs. Sporting Kansas City	8:00 p.m. ET	MLS LIVE
Real Salt Lake vs. Atlanta United FC	9:30 p.m. ET	MLS LIVE

Sunday, April 23, 2017

New York City FC vs. Orlando City SC	1:30 p.m. ET	FS1
LA Galaxy vs. Seattle Sounders FC	4:00 p.m. ET	ESPN
Minnesota United FC vs. Colorado Rapids	6:00 p.m. ET	MLS LIVE

THAT'S WHAT THEY SAID

Here is what Head Coach **Jay Heaps**, forward **Juan Agudelo**, and forward **Kei Kamara** had to say ahead of Wednesday's match vs. the San Jose Earthquakes. For complete video soundbytes and transcripts, please contact the Revolution communications staff at media@revolutionsoccer.net.

New England Revolution Head Coach Jay Heaps

On the San Jose Earthquakes:

Coach Heaps: "They are a good team. When you look at San Jose and you look at the pieces they've added and the pieces that are getting better – when I say getting better, I mean maturing – they have some young players that have grown into the game. They are, for me, a team that is well coached. Obviously, everyone knows [San Jose Head Coach] Dominic [Kinnear] and [Assistant Coach] Steve Ralston I know extremely well, so I know they'll be ready."

New England Revolution Forward Juan Agudelo

On the team looking to tie a club record with a seventh straight home win on Wednesday:

Agudelo: "We've definitely tried to make this place our fort. We don't want any team to come in here and feel comfortable. We need to make them understand that if they come in here, it's going to be a battle and you're not going to come out with any points here. That's very important for us here and [we are] very excited for home games."

New England Revolution Forward Kei Kamara

On facing Earthquakes forward Chris Wondolowski on Wednesday night:

Kamara: "Wondo [Chris Wondolowski] is definitely a guy that I respect a lot. I've been around him in Houston and him being in San Jose, he's really a finisher. He's a goal scorer, he's somebody that leads his team really well, and he's shown it over the years. When you have somebody like that, you really have to pay focus on him. It doesn't matter how he scores goals. He just wants to put balls in the back of the net. For us, we've been doing well. Respect the guy as he comes in, but at the same time, make him know that he's playing against a tough team."

LAST 5 MATCHES (2-2-1)

March 18 at FC Dallas
L, 1-2

March 25 vs. Minnesota United FC
W, 5-2

April 2 at Portland Timbers
T, 1-1

April 8 vs. Houston Dynamo
W, 2-0

April 15 at Chicago Fire
L, 0-3

2017 NEW ENGLAND REVOLUTION ALPHABETICAL ROSTER

No.	Player	Pos.	HT.	WT.	Date of Birth	Hometown	Last Club
17	Juan Agudelo	F	6-1	180	11/23/1992	Barnegat, N.J.	FC Utrecht (NED)
4	Benjamin Angoua	D	6-0	160	11/28/1986	Anyama, Côte d'Ivoire	EA Guingamp (FRA)
10	Teal Bunbury	F	6-2	185	02/27/1990	Prior Lake, Minn.	Sporting Kansas City (MLS)
6	Scott Caldwell	M	5-8	150	03/15/1991	Braintree, Mass.	—
1	Cody Cropper	GK	6-4	200	02/16/1993	Maple Grove, Minn.	MK Dons (ENG)
19	Antonio Mlinar Delamea	D	6-0	160	06/10/1991	Celje, Slovenia	Olimpija Ljubljana (SVN)
14	Diego Fagundez	M	5-8	140	02/14/1995	Leominster, Mass.	—
2	Andrew Farrell	D	5-11	185	04/02/1992	Louisville, Ky.	—
21	Zachary Herivaux	M	6-1	150	02/01/1996	Brookline, Mass.	—
88	Femi Hollinger-Janzen	F	6-0	175	12/14/1993	Goshen, Ind.	Minnesota United FC (MLS)
13	Kei Kamara	F	6-3	190	09/01/1984	Kenema, Sierra Leone	Columbus Crew SC (MLS)
18	Brad Knighton	GK	6-2	180	02/06/1985	Richmond, Va.	Vancouver Whitecaps FC (MLS)
16	Daigo Kobayashi	M	5-10	155	02/19/1983	Fuji, Japan	Vancouver Whitecaps FC (MLS)
12	Xavier Kouassi	M	5-8	152	12/28/1989	San Pédro, Côte d'Ivoire	FC Sion (SUI)
24	Lee Nguyen	M	5-8	150	10/07/1986	McKinney, Texas	Vancouver Whitecaps FC (MLS)
11	Kelyn Rowe	M	5-8	150	12/02/1991	Federal Way, Wash.	—
33	Donnie Smith	M	5-11	160	12/07/1990	Matthews, N.C.	—
27	Josh Smith	D	6-4	200	03/10/1992	Kaiserslautern, Germany	—
8	Chris Tierney	D	6-0	170	01/09/1986	Wellsley, Mass.	—
30	Matt Turner	GK	6-3	175	06/24/1994	Park Ridge, N.J.	—
15	Je-Vaughn Watson	D	6-1	175	10/22/1983	May Pen, Jamaica	FC Dallas
28	London Woodberry	D	6-1	160	05/28/1991	McKinney, Texas	Arizona United (USL PRO)
7	Brian Wright	F	6-1	192	03/24/1995	Ajax, Ontario	—

2017 NEW ENGLAND REVOLUTION NUMERICAL ROSTER

No.	Player	Pos.	Pronunciation	Place of Birth	College
1	Cody Cropper	GK	CRAW-per	Atlanta, Ga.	—
2	Andrew Farrell	D	FAIR-ull	Louisville, Ky.	Louisville
4	Benjamin Angoua	D	an-GOO-ah	Anyama, Côte d'Ivoire	—
6	Scott Caldwell	M		Braintree, Mass.	Akron
7	Brian Wright	F	RITE	Ajax, Ontario	Vermont
8	Chris Tierney	D	TEER-nee	Boston, Mass.	Virginia
10	Teal Bunbury	F	TEEL BUN-burr-ree	Hamilton, Ontario	Akron
11	Kelyn Rowe	M	KELL-len ROH	Federal Way, Wash.	UCLA
12	Xavier Kouassi	M	ZA-vee-eh koo-WAH-see	Toumodi, Cote d'Ivoire	—
14	Diego Fagundez	M	dee-A-go fuh-GOON-dez	Montevideo, Uruguay	—
15	Je-Vaughn Watson	D	jeh-VONN	St. Catherine, Jamaica	—
16	Daigo Kobayashi	M	DIE-go KOH-bye-AH-she	Fuji, Japan	—
17	Juan Agudelo	F	ah-goo-DELL-oh	Manizales, Colombia	—
18	Brad Knighton	GK	NIGHT-ton	Hickory, N.C.	UNC-Wilmington
19	Antonio Mlinar Delamea	D	MLEE-nar DAY-luh-MAY-uh	Celje, Slovenia	—
21	Zachary Herivaux	M	AIR-ee-VO	Osaka, Japan	—
23	Kei Kamara	F	KYE kuh-MARR-uh	Kenema, Sierra Leone	Cal. State Dominguez Hills
24	Lee Nguyen	M	WIN	Richardson, Texas	Indiana
27	Josh Smith	D		Fort Polk, La.	San Francisco
28	London Woodberry	D	wood-BURY	McKinney, Texas	Maryland
30	Matt Turner	GK		Park Ridge, N.J.	Fairfield
33	Donnie Smith	D		Detroit, Mich.	UNC-Charlotte
88	Femi Hollinger-Janzen	F	FEM-ee HOLL-in-gur JAN-zen	Cotonou, Benin	Indiana

Head Coach: Jay Heaps
Assistant Coach: Tom Soehn
Assistant Coach: Carlos Llamosa
Assistant Coach: Remi Roy

Soccer Operations Director: Jason Gove
Soccer Operations Coordinator: Tyler Fletcher
Head Athletic Trainer: Evan Allen
Assistant Athletic Trainer: Phil Madore
Head of Fitness: Aidan Byrne
Massage Therapist: Glenn O'Connor
Equipment Manager: Scott Emmens
Assistant Equipment Manager: Ethan Trusten

NEW ENGLAND REVOLUTION VS. SAN JOSE EARTHQUAKES: WEDNESDAY, APRIL 19, 2017

2017 MLS STATISTICS

UNF	POS	PLAYER	GP	GS	MIN	G	A	SHT	SOG	FC	FS	OFF	CK	C	E
24	M	Lee Nguyen	6	6	448	3	1	7	4	2	10	1	20	0	0
17	F	Juan Agudelo	6	6	457	3	0	10	4	11	5	2	0	1	0
23	F	Kei Kamara	6	6	483	2	0	14	6	4	5	2	0	1	0
8	D	Chris Tierney	5	4	338	1	1	2	1	3	2	0	4	1	0
14	M	Diego Fagundez	6	5	466	0	2	6	2	1	2	1	0	0	0
6	M	Scott Caldwell	6	5	451	0	1	1	0	6	5	0	0	0	0
4	D	Benjamin Angoua	3	3	270	0	0	0	0	5	1	0	0	0	0
10	F	Teal Bunbury	6	0	79	0	0	5	1	1	0	0	0	0	0
1	G	Cody Cropper	6	6	540	0	0	0	0	0	0	0	0	0	0
2	D	Andrew Farrell	6	6	540	0	0	0	0	0	4	0	0	0	0
88	F	Femi Hollinger-Janzen	3	0	32	0	0	0	0	1	0	1	0	0	0
16	M	Daigo Kobayashi	2	0	53	0	0	0	0	0	0	0	0	0	0
12	M	Xavier Kouassi	4	4	349	0	0	2	0	9	5	0	0	1	0
19	D	Antonio Mlinar Delamea	6	6	540	0	0	3	0	5	9	0	0	0	0
11	M	Kelyn Rowe	6	5	464	0	0	4	2	9	6	1	3	1	0
27	D	Josh Smith	3	3	269	0	0	3	1	6	2	0	0	0	0
15	D	Je-Vaughn Watson	4	1	98	0	0	2	0	1	1	0	0	1	1
21	M	Zachary Herivaux	0	0	0	0	0	0	0	0	0	0	0	0	0
18	G	Brad Knighton	0	0	0	0	0	0	0	0	0	0	0	0	0
33	M	Donnie Smith	0	0	0	0	0	0	0	0	0	0	0	0	0
30	G	Matt Turner	0	0	0	0	0	0	0	0	0	0	0	0	0
28	D	London Woodberry	0	0	0	0	0	0	0	0	0	0	0	0	0
7	F	Brian Wright	0	0	0	0	0	0	0	0	0	0	0	0	0
		Team totals	6	6	540	9	5	59	21	64	62	8	27	6	1
		Opponent totals	6	6	540	9	5	64	16	62	64	10	40	8	0

GAME-WINNING GOALS: Lee Nguyen 1, Kei Kamara 1
GAME-WINNING ASSISTS: None
PENALTY KICK GOALS/ATTEMPTS: Lee Nguyen 2-2, Chris Tierney 1-1

NEW ENGLAND REVOLUTION INDIVIDUAL GOALKEEPING

UNF	POS	GOALKEEPER	GP	GS	MIN	SHTS	SV	GA	GAA	PG	PA	W	L	T	SO
1	G	Cody Cropper	6	6	540	16	7	9	1.50	0	0	2	3	1	1
		Team totals	6	6	540	16	7	9	1.50	0	0	2	3	1	1
		Opponent totals	6	6	540	21	12	9	1.50	3	3	3	2	1	2

2017 MLS RESULTS

Date	Opponent	Result	Score	Attend.	Record	Place	Pts.	Goal Scorers
Sat., March 4	at Colorado Rapids	L	0-1	16,126	0-1-0	T-8	0	—
Sat., March 18	at FC Dallas	L	1-2	16,150	0-2-0	11	0	Nguyen (1)
Sat., March 25	vs. Minnesota United FC	W	5-2	11,571	1-2-0	8	3	Agudelo (1, 2), Kamara (1), Nguyen (2), Tierney (1)
Sun., April 2	at Portland Timbers	T	1-1	21,144	1-2-1	8	4	Nguyen (3)
Sat., April 8	vs. Houston Dynamo	W	2-0	14,725	2-2-1	5	7	Kamara (2), Agudelo (3)
Sat., April 15	at Chicago Fire	L	0-3	16,914	2-3-1	6	7	—

NEW ENGLAND REVOLUTION VS. SAN JOSE EARTHQUAKES: WEDNESDAY, APRIL 19, 2017

TEAM COMPARISONS: 2017 REGULAR SEASON

NEW ENGLAND REVOLUTION		SAN JOSE EARTHQUAKES	
Overall:	2-3-1	**Overall:**	2-2-2
Points:	7	**Points:**	8
Eastern Conference:	7th	**Western Conference:**	5th
Home:	2-0-0	**Home:**	2-0-2
Away:	0-3-1	**Away:**	0-2-0
Goals For:	9	**Goals For:**	8
Goals Against:	9	**Goals Against:**	8
Goal Differential:	0	**Goal Differential:**	0

TALE OF THE TAPE: 2017 REGULAR SEASON

NEW ENGLAND	HEAD COACHES	SAN JOSE
Jay Heaps	**Name**	Dominic Kinnear
6	**Total Years Coaching in MLS**	14
67-70-39	**Career MLS Record**	162-131-131
same	**Years with Team**	5
same	**Record with Team**	50-41-45

NEW ENGLAND	TEAM CATEGORIES	SAN JOSE
6	**Games**	6
9	**Goals Scored**	8
1.50	**Goals Per Game**	1.33
9	**Goals Allowed**	8
1.50	**Goals Allowed Per Game**	1.33
0	**Goal Differential**	0
59	**Shots**	84
21	**Shots on Goal**	27
62	**Fouls Suffered**	74
64	**Fouls Committed**	75
5	**Yellow Cards**	7
1	**Red Cards**	1

NEW ENGLAND	INDIVIDUAL LEADERS	CHICAGO
Agudelo, Nguyen (3)	**Goals**	Godoy, Wondolowski (2)
Fagundez (2)	**Assists**	Wondolowski (3)
Kamara (14)	**Shots**	Urena (14)
Kamara (6)	**Shots on Goal**	Urena (6)
Kamara, Nguyen (1)	**Game-Winning Goals**	Godoy (2)
N/A	**Game-Winning Assists**	Hyka, Wondolowski (1)
Nguyen (10)	**Fouls Suffered**	Godoy (17)
Agudelo (11)	**Fouls Committed**	Godoy (16)
Five Players (1)	**Yellow Cards**	Alashe (1)
Watson (1)	**Red Cards**	Lima (1)

NEW ENGLAND	GOALKEEPER LEADERS	CHICAGO
Cropper (540)	**Minutes Played**	Bingham (540)
Cropper (1.50)	**Goals Against Average**	Bingham (1.33)
Cropper (2)	**Wins**	Bingham (2)
Cropper (1)	**Shutouts**	Bingham (1)
Cropper (7)	**Saves**	Bingham (8)

ALL-TIME AGAINST SAN JOSE

Overall: 14-20-6

Home: 8-10-2 Away: 6-10-4

Date	Score	Result	Notes	Date	Score	Result	Notes
5/04/96	SJ 2 at NE 1	L		8/16/03	SJ 1 at NE 1	T	2OT
7/06/96	NE 1 at SJ 1	W	SO	9/07/03	NE 1 at SJ 2	L	
7/31/96	SJ 0 at NE 2	W		4/17/04	SJ 3 at NE 1	L	
8/11/96	NE 1 at SJ 6	L		7/24/04	NE 2 at SJ 2	T	
5/16/97	NE 1 at SJ 1	W	SO	9/04/04	SJ 1 at NE 0	L	
7/06/97	NE 2 at SJ 3	L		4/02/05	NE 2 at SJ 2	T	
8/03/97	SJ 5 at NE 1	L		10/01/05	SJ 2 at NE 0	L	
5/03/98	NE 3 at SJ 1	W		5/17/08	SJ 0 at NE 2	W	
8/05/98	SJ 0 at NE 3	W		8/16/08	NE 0 at SJ 4	L	
8/12/99	SJ 2 at NE 1	L		4/21/09	NE 1 at SJ 0	W	
8/21/99	NE 1 at SJ 2	L		8/29/09	SJ 1 at NE 2	W	
5/06/00	SJ 1 at NE 2	W		4/17/10	NE 0 at SJ 2	L	
6/10/00	SJ 0 at NE 3	W		5/15/10	SJ 0 at NE 0	T	
6/21/00	NE 2 at SJ 2	T	2OT	5/21/11	NE 1 at SJ 2	L	
7/22/00	NE 2 at SJ 1	W		10/8/11	SJ 2 at NE 1	L	
5/05/01	NE 2 at SJ 3	L		3/11/12	NE 0 at SJ 1	L	
8/08/01	SJ 5 at NE 1	L		7/06/13	SJ 0 at NE 2	W	
4/06/02	NE 1 at SJ 2	L		3/29/14	NE 2 at SJ 1	W	
6/01/02	SJ 2 at NE 0	L		03/28/15	SJ 1 at NE 2	W	
5/03/03	SJ 2 at NE 0	L		08/24/16	NE 0 at SJ 0	T	

ALL-TIME REGULAR SEASON SERIES SNAPSHOT

NEW ENGLAND	ALL-TIME TEAM STATS	SAN JOSE
50	**Goals Scored**	68
532	**Shots**	455
220	**Shots on Goal**	222
589	**Fouls**	592
112	**Offsides**	139
222	**Corner Kicks**	207

NEW ENGLAND	ALL-TIME SERIES LEADERS	SAN JOSE
Moore (5)	**Goals Scored**	Wondolowski (6)
Moore, Ralston (5)	**Assists**	Donovan (5)
Twellman (28)	**Shots**	Wondolowski (27)
Twellman (15)	**Shots on Goal**	Cerritos (14)
Pierce (22)	**Fouls Committed**	Doyle (31)
Joseph (27)	**Fouls Suffered**	Mulrooney (28)
Reis, Shuttleworth (3)	**Wins**	Cannon (8)
Reis (5)	**Losses**	Cannon (6)
Reis (2)	**Shutouts**	Cannon (4)
Reis (27)	**Saves**	Cannon (20)

NEW ENGLAND	ALL-TIME SINGLE-GAME HIGHS	SAN JOSE
Three Players (2)	**Goals Scored**	Nine Players (2)
Four Players (2)	**Assists**	Nine Players (2)
Caraglio, Twellman (8)	**Shots**	Agogo (6)
Cristman (6)	**Shots on Goal**	Six Players (3)
Bunbury, Parra (6)	**Fouls Committed**	Four Players (4)
Dempsey (10)	**Fouls Suffered**	Azizi, Mulrooney (6)
Sommer (11)	**Saves**	Kramer, Salzwedel (8)

NEW ENGLAND REVOLUTION VS. SAN JOSE EARTHQUAKES: WEDNESDAY, APRIL 19, 2017

TEAM NOTES

WHERE TO WATCH/LISTEN

Wednesday's 7:30 p.m. ET start will be televised locally on CSN New England, where Brad Feldman, Paul Mariner, and Naoko Funayama will be on the call. The game will be available locally on the radio on 98.5 The Sports Hub HD2 and on WMVX 1570 "Nossa Radio USA," the primary carrier for Revs radio in Portuguese.

REVS RACKING UP MLS ACCOLADES

Through the first seven weeks of the 2017 MLS season, six different Revolution players have been named to MLSsoccer.com's Team of the Week. In addition, forward **Juan Agudelo** was voted the Alcatel MLS Player of the Week in Week 4 by the North American Soccer Reporters for the second time in his career and his first time as a member of the Revolution.

The Revs had an impressive five players named to the list following the team's 5-2 win over Minnesota United FC on March 25, for which Head Coach **Jay Heaps** was named Coach of the Week. The following week in Portland, defender **Antonio Delamea** earned his first career MLSsoccer.com Team of the Week and followed it up with a second straight selection after the 2-0 vs. Houston on April 8.

MLS Player of the Week:

Juan Agudelo	Week 3	vs. Minnesota

MLSsoccer.com Team of the Week:

Juan Agudelo	Week 3	vs. Minnesota
Antonio Delamea	Week 4	at Portland
	Week 5	vs. Houston
Diego Fagundez	Week 3	vs. Minnesota
Kei Kamara	Week 3	vs. Minnesota
Lee Nguyen	Week 3	vs. Minnesota
Chris Tierney	Week 3	vs. Minnesota

REVOLUTION-SAN JOSE CONNECTIONS

- Revolution F **Kei Kamara** played for the San Jose Earthquakes in 2008, recording two goals in 12 appearances.
- **Kamara** and Earthquakes F **Chris Wondolowski** were teammates on the Houston Dynamo in 2008 and part of the 2009 season. Wondolowski (123) and Kamara (88) rank first and second, respectively, among active MLS players in goals scored.
- Earthquakes assistant coach **Steve Ralston** played for New England from 2002-09. Ralston is the Revs' all-time leader in assists (73) and also ranks among the top five in games started (196), minutes played (17,643), and goals (42).
- Revolution GK **Cody Cropper** and Earthquakes D **Jackson Yueill** are both products of the Minnesota Thunder academy.
- Revolution F **Juan Agudelo** and Earthquakes GK **David Bingham** both participated in the USMNT's 2017 January camp. Bingham and Revolution M **Lee Nguyen** were together in the 2016 January camp.
- Earthquakes M **Shea Salinas** played under Revolution assistant coach **Tom Soehn** in 2011 when Soehn served as Vancouver Whitecaps FC's interim head coach.

WHEN THE REVS SCORE, AMERICA SCORES

The Revolution and America SCORES Boston have teamed up through the "Revs Score, America SCORES" initiative to assist under-resourced youth in the greater Boston area. For every goal the Revolution score at Gillette Stadium this season, the New England Revolution Charitable Foundation will contribute $100, which equates to the cost of one week of programming for a child. All donations by the Revolution will be matched by one of America SCORES Boston's corporate partners. Through two home games in 2017, the Revs have raised $700 for America SCORES Boston.

The collaboration, which began in October 2016, expands player involvement with youth in America SCORES Boston's after-school program through Academy-run soccer clinics and participation in SCORES' Service Learning Projects.

WHAT TO WATCH FOR vs. SAN JOSE EARTHQUAKES

Team

- New England extending its league-best home winning streak in MLS play to seven games, which would tie the club record for most consecutive home wins (Sept. 18, 2004 - May 14, 2005).
- The Revs reamining unbeaten against San Jose since 2013. New England has earned at least one point in four straight meetings and is 3-0-1 during that span.
- New England improving on its 2-2-1 record against the Western Conference this season. Both of the club's wins against the west have come at home, March 25 vs. Minnesota (5-2) and April 8 vs. Houston (2-0).

Individual

- The two leading goal scorers among active MLS players, Revolution **F Kei Kamara** (88 goals) and San Jose **F Chris Wondolowski** (123 goals), featuring in the same match.
- **Kamara** (88 goals) scoring once to tie Carlos Ruiz (89 goals) for 10th place on the all-time MLS scoring list
- **M Lee Nguyen** notching one assist to pass Joe-Max Moore (35) and tie **Chris Tierney** (36) for the second most helpers in Revs history.
- **F Juan Agudelo** scoring once to tie Clint Dempsey (25 goals) for ninth place on the club's all-time scoring list.
- **Agudelo** playing 83 minutes to reach 8,000 career MLS minutes.
- **M Kelyn Rowe** (162 games played) appearing to pass Joe Franchino for eighth place on the club's all-time appearances list.
- **F Teal Bunbury** tallying to reach 30 career MLS goals.
- **Bunbury** logging 22 minutes to eclipse 6,000 career minutes as a Revolution player.
- **M Diego Fagundez** registering an assist to tie Jose Cancela (27 assists) for eighth place on the club's all-time assist list.

TEAM NOTES

REVS, SUPPORTERS MAKE GILLETTE STADIUM A FORTRESS

Maximizing points at home is key to success in MLS, and the Revolution have been doing just that in recent years. After defeating the Houston Dynamo on April 8, the Revolution improved to 2-0-0 at home in 2017, extending their home winning streak to a MLS-leading six games. During the winning streak, which began last season on Sept. 3, 2016, the Revolution have averaged 3.0 goals per home game and posted at least three goals in four of the last five contests. This week, the Revs will look to take all six points from two home games: Wednesday, April 19 vs. San Jose and Saturday, April 22 vs. D.C. United.

Throughout nearly all of Jay Heaps' coaching tenure, Gillette Stadium has provided one of the League's best home-field advantages. Since 2013, New England has totaled 39 wins at home, fifth most in MLS. The Revs have won 55.7 percent of home games in that span, also the fifth best in the League since 2013. Here is a look at the winningest teams at home since 2013:

Most Home Wins in MLS: 2013-Present

Rank	Club	Venue	Wins
1.	New York Red Bulls	Red Bull Arena	48
2.	FC Dallas	Toyota Stadium	47
T-3.	LA Galaxy	StubHub Center	44
T-3.	Seattle Sounders FC	CenturyLink Field	44
5.	**New England Revolution**	**Gillette Stadium**	**39**
6.	Portland Timbers FC	Providence Park	38

KOUASSI SEES EXTENDED ACTION

After making his MLS and Revolution debut against FC Dallas on March 18, midfielder and Designated Player **Xavier Kouassi** has become a mainstay in the club's defensive midfield. Kouassi has made four starts on the season and played all 90 minutes in each of the team's last three contests.

When Kouassi made his debut on March 18, he became the third player from Côte d'Ivoire to appear for the Revolution, joining Arsene Oka and current teammate Benjamin Angoua. Since then, he submitted his first 90-minute shift in MLS in the 1-1 draw at Portland on April 2, completing 90 percent of his passes in the contest. Kouassi also saw 90 minutes of action in a clean sheet performance against Houston on April 8, a 2-0 win.

Kouassi joined the Revolution in July 2016 after signing a pre-contract with the club in February 2016. He missed the entire 2016 campaign after suffering a torn ACL with FC Sion shortly after he was signed. The Ivorian international joined the club in July 2016 after eight professional seasons in Switzerland, where he most recently captained FC Sion in the Swiss Super League from 2013-16. Kouassi also played four seasons with Servette FC (2009-13) in Switzerland and began his career in the top-flight Ivorian League 1.

ROOKIE SMITH EMERGES AS RELIABLE CENTER BACK

A fourth-round selection (75th overall) in the 2017 MLS SuperDraft, Revolution defender **Josh Smith** has had to fight for every opportunity to see the field in his rookie campaign. His hard work has paid off, as the 25-year-old has already made three starts and played 269 minutes this season.

Smith made his professional debut on April 2 at Portland and helped lock down a Timbers attack that leads MLS in goals scored. The 25-year-old rookie went toe-to-toe with Timbers forward Fanendo Adi and held him off the score sheet in the 1-1 draw. On April 8, Smith earned his second start and helped the Revs produce a clean sheet against a potent Houston Dynamo offense that ranks third in the League in goals scored. He logged a third consecutive start on April 15 at Chicago despite undergoing thumb surgery earlier in the week.

By starting against Portland, Smith, the 6-foot-4 native of Kaiserslautern, Germany, became the first fourth-round SuperDraft selection to start a game as a rookie since Colorado Rapids forward Dominique Badji did so in 2015. He finished the match with one tackle, one foul won, 32 touches, and one shot in 89 minutes.

FAGUNDEZ HITS HOMEGROWN MINUTES MILESTONE

Midfielder **Diego Fagundez** made history in the 15th minute of the April 8 contest against the Houston Dynamo. The seventh-year pro became the first MLS Homegrown field player to reach 10,000 career minutes. The only other Homegrown player to do so is goalkeeper Bill Hamid (D.C. United).

After signing his first professional contract at just 15 years old, Fagundez is now a leader on the team at only 22. He is now the second-longest tenured member of the Revolution behind only **Chris Tierney**. After more than 155 League games with the club, Fagundez stands near the top of several of the club's all-time charts. He currently ranks seventh in goals (34), tied for third in game-winning goals (13), tied for 10th in assists (26), and tied for fifth in game-winning assists (8).

Midfielder **Scott Caldwell**, the second Homegrown Player in Revs history, is set to become the second Homegrown field player to reach 10,000 minutes. Caldwell needs only 318 more minutes of action to join Fagundez on the list. Here is a look at the top five Homegrown Players in terms of minutes played:

MLS Minutes Played - Homegrown Players

Rank	Player	GP	GS	Minutes
1.	Bill Hamid/DC	166	166	14,739
2.	**Diego Fagundez/NE**	**158**	**112**	**10,091**
3.	**Scott Caldwell/NE**	**127**	**105**	**9,682**
4.	Gyasi Zardes/LA	110	95	8,814
5.	Wil Trapp/CLB	100	97	8,555

HELPING HANDS: SEVERAL ACTIVE REVS TOP ASSIST CHARTS

Multiple Revolution players are climbing up the club's all-time assists chart this season, as four players are currently among the top 10 in team history. Revolution defender **Chris Tierney** moved into second place on the list with his 36th assist in the home opener on March 25 vs. Minnesota. Midfielder **Lee Nguyen** is only one helper behind him with 35 career assists, tied for third with Joe-Max Moore in the New England record books. Midfielder **Diego Fagundez** is already the first Homegrown Player to crack the top 10 and will pass Jay Heaps with his next assist.

Most Assists All-Time - New England Revolution

Rank	Player	Assists	Games Played
1.	Steve Ralston	73	201
2.	**Chris Tierney**	**36**	**218**
T-3.	**Lee Nguyen**	**35**	**165**
T-3.	Joe-Max Moore	35	96
5.	Shalrie Joseph	34	261
6.	**Kelyn Rowe**	**31**	**161**
7.	Pat Noonan	29	119
8.	Taylor Twellman	28	174
9.	Jose Cancela	27	84
T-10.	**Diego Fagundez**	**26**	**157**
T-10.	Jay Heaps	26	243

TEAM NOTES

DELAMEA THRIVING IN FIRST MLS SEASON

The Revolution opened the 2017 MLS season with a fresh look in central defense, led by international signing defender **Antonio Delamea**. The Slovenian has wasted no time adjusting to his new surroundings, playing all 540 minutes of the season in central defense for New England. Delamea currently ranks third in MLS in clearances (39) and has won over 76 percent of his aerial duels (13-for-17).

The 25-year-old's contributions have been quickly noted by the rest of the League, as Delamea earned back-to-back selections on MLSsoccer.com's Team of the Week. His first recognition came after stifling the dangerous Portland Timbers' attack in a 1-1 draw on April 2. He followed up that performance by contributing to the Revs' clean sheet win vs. Houston on April 8, earning him a second consecutive Team of the Week nod.

Delamea joined the Revolution via transfer from Slovenian first-division side Olimpija Ljubljana. He made a combined 134 appearances across all competitions in his senior career in Slovenia since going pro in 2008. Delamea's previous experience includes five campaigns with NK Olimpija Ljubljana (2011-17) in Slovenia's top-flight PrvaLiga, and three seasons with NK Interblock Ljubljana (2008-11) in both the PrvaLiga (2008-10) and the Slovenian Second League (2010-11). The Celje, Slovenia native earned his first international cap for the Slovenia National Team on Nov. 14, 2016, appearing as a halftime substitute in a friendly against Poland.

2016 MVP ROWE COTINUES TO SHOWCASE VERSATILITY

New England Revolution midfielder **Kelyn Rowe** made his fourth career start on the back line and his second career start at left back in the Revs' 2-0 shutout victory against Houston on April 8. When Rowe starts in defense, the Revolution are 3-0-1 with four clean sheets.

All of Rowe's previous three starts on the back line came last season, when he played every position except for center back and goalkeeper. Rowe made two starts at right back on May 14, 2016 vs. Chicago and Aug. 24, 2016 vs. San Jose, and one at left back on Oct. 23, 2016 vs. Montreal.

Following the April 8 match vs. Houston, Revolution head coach Jay Heaps had high praise for Rowe's performance:

"I thought Kelyn [Rowe] was going to get a lot of the ball and he did in the second half," Heaps said, "I thought he added a lot physically, so he's going to win these individual battles. We knew there was going to be a lot of 1 v 1 defending and Kelyn is one of the best. He doesn't get enough credit for it, but he's a good one-on-one defender, especially when there's physicality involved."

LIGHTS, KAMARA, ACTION!

Forward **Kei Kamara** entered the 2017 season with an eye on the MLS record books. Kamara currently sits tied for 11th place on the League's all-time goal-scoring chart after bringing his total to 88 with his tally on April 8 vs. Houston. He is now just one goal shy of entering the top 10.

Kamara currently ranks second among active MLS players in goals scored, trailing only San Jose's Chris Wondolowski, who has registered 123 career goals in MLS regular season play.

ALL-TIME MLS LEADERS: GOALS SCORED

Rank	Player	GP	GS	Goals
8.	Taylor Twellman	174	163	101
9.	Edson Buddle	304	220	100
10.	Carlos Ruiz	183	155	89
T-11.	**Kei Kamara**	**261**	**214**	**88**
T-11.	Roy Lassiter	179	154	88

JUAN NATION, JUAN TEAM: AGUDELO JOINS USMNT CAMP

Forward **Juan Agudelo** entered preseason having received a call up to the United States Men's National Team for its annual January Camp. He now owns 23 caps in his senior international career.

Under the guidance of recently hired head coach Bruce Arena, Agudelo appeared in both of the USMNT's friendlies against Serbia and Jamaica. After appearing as a late-game substitute against Serbia on Jan. 29, Agudelo started and played a full, 90-minute shift against Jamaica on Feb. 3, helping lead the United States to a 1-0 win.

The call up was Agudelo's second since October, when he was named to the USMNT's squad for a friendly against New Zealand on Oct. 11. New England's reigning Golden Boot winner will be seeking a spot on Bruce Arena's roster for an upcoming pair of 2018 FIFA World Cup Qualifiers in late March.

FEMI RETURNS

New England re-acquired forward **Femi Hollinger-Janzen** from Minnesota United FC on Feb. 15, 2017 in exchange for goalkeeper Bobby Shuttleworth. Femi was originally selected by the Revs in the third round (51st overall) of the 2016 MLS SuperDraft, but was taken by Minnesota in the 2017 MLS Expansion Draft. In 2016, the Indiana University product made 19 appearances, including one start, scoring two goals and adding one assist in 273 minutes played. His 18 substitute appearances ranked second on the team. Last season, Femi was one of three players selected in the third round of the 2016 MLS SuperDraft or later to record minutes.

Femi made his 2017 debut on March 18 at FC Dallas, playing 11 minutes as a second-half substitution. He has totaled three appearances and 32 minutes of action so far this season.

TEAM NOTES

SOME REAL KEEPERS

New England enters the 2017 MLS season with quality depth at the goalkeeper position. **Cody Cropper** joined the New England Revolution on Aug. 18 and has since started six games for the Revolution. Last year, he made his MLS debut in the club's season finale on Oct. 23 vs. Montreal. Cropper registered a pair of saves and posted a shutout in the Revs' 3-0 victory. He has started all six games thus far in 2017 and owns one shutout on the season, April 8 vs. Houston.

Midway through the 2016 MLS regular season, **Brad Knighton** began a string of starts on Aug. 20 at Columbus where he started in net for nine of New England's final 10 matches. In those nine matches, Knighton posted a 4-3-1 record, recorded 20 saves, registered two shutouts, and held a goals against average of 1.02. In all, Knighton finished the 2016 regular season with a 6-5-1 record and was named the Players' Player of the Year by his teammates.

Matt Turner has had a number of opportunities with the Richmond Kickers during the 2016 and 2017 USL seasons. The second-year goalkeeper has posted a 0.56 goals against average and registered four shutouts in nine starts.

REVS DEBUT NEW SECONDARY KIT IN COLORADO

New England debuted its new secondary kit in the 2017 season opener in Colorado. The new red-and-white uniform, which evolved from the club's "Flag of New England" kits, brings an authentic, classic soccer design to Major League Soccer. The shirt's design is symbolic of the 13 stripes on the American flag representing the original colonies, including the six that comprise New England. These secondary kits are a reminder to fans of the Revolution's pride in representing all of New England.

TOP ITALIAN CLUBS COME TO FOXBOROUGH FOR ICC

On Sunday, July 30th, Gillette Stadium will host AS Roma and Juventus F.C. for an International Champions Cup contest. The match is set to kick off at 4 p.m. ET and will be broadcast nationally on ESPN. Juventus F.C. played a friendly against Spanish side FC Barcelona at Gillette Stadium on July 27, 2003. AS Roma has not previously played a match at Gillette Stadium.

AS Roma and Juventus F.C. currently sit atop the Italian Serie A league. Juventus is also currently competing in the UEFA Champions League and defeated FC Barcelona, 3-0, in the first leg of the quarterfinals. The two clubs have developed a strong rivalry budding from past success. Juventus F.C. is in position to secure its sixth consecutive Serie A title while AS Roma is looking for its first since 2001.

Gillette Stadium has hosted 36 international soccer matches since 2002 at both the club and national team level. Most recently, it hosted three matches during Copa America Centenario in 2016, which featured South American national teams including Argentina, Brazil, and Chile.

WATSON, DELAMEA TAKE INTERNATIONAL STAGE

In addition to **Juan Agudelo** (USA), defenders **Je-Vaughn Watson** and **Antonio Delamea** have each played international matches since the conclusion of the 2016 MLS regular season.

Watson received the call up to the Jamaica National Team prior to a pair of February friendlies against the United States (Feb. 3) and Honduras (Feb. 17). Watson started both matches, played a full 90 minutes, and captained the Reggae Boyz in both contests.

Prior to joining the Revs, Antonio Delamea made his interntational debut with the Slovenia National Team. The defender earned his first cap as a halftime sub in a friendly at Poland (Nov. 11).

GILLETTE STADIUM RECIEVES SAFETY ACT CERTIFICATION

On March 30, 2017, Gillette Stadium became the first venue in New England to achieve Safety Act designation and certification, the highest level of protection awarded by the U.S. Department of Homeland Security. The Safety Act, enacted in 2002, encourages the creation and use of anti-terrorism technologies and practices.

Gillette Stadium is not only the first sports and entertainment venue in New England to achieve the designation, but it is also the first MLS venue and only the fourth NFL venue to be certified under the Safety Act.

The Revolution's home in Foxborough has previously been recognized for a variety of security achievements. Last season, Gillette Stadium ranked No. 1 among NFL venues in safety and security according to an annual survey of fans.

PLAYER BIOS

1 | CODY CROPPER

POSITION: Goalkeeper | Ht. 6-4 | Wt. 200
BIRTHDAY: Feb. 16, 1993 (23)
HOMETOWN: Maple Grove, Minn.
COLLEGE: --
LAST CLUB: MK Dons (ENG)
ACQUIRED: Signed by the Revolution on Aug. 16, 2016.

CROPPER AT A GLANCE
- Has made seven starts since joining the Revolution on Aug. 16, including a 3-0 shutout win vs. Montreal in MLS debut on Oct. 23, 2016.
- Spent four years in England at the senior level with Southampton F.C. (2012-15) in the Premier League and Milton Keynes Dons (2015-16).
- Has earned 28 caps with United States youth national teams, including 21 appearances for the U-20s and seven appearances for the U-23s.
- Is youngest of seven active MLS goalkeepers to spend time in senior-level U.S. Men's National Team camps.
- Developed in academy system of English Football League Championship side Ipswich Town from 2010-12.

REGULAR SEASON GAME HIGHS:
Shots Faced: 5 (3/25/17 vs. MIN)
Saves: 3 (3/25/17 vs. MIN)
Goals Allowed: 3 (4/15/17 at CHI)

LAST REGULAR SEASON:
Appearance: 4/15/17 at CHI
Start: 4/15/17 at CHI
Win: 4/8/17 vs. HOU
Shutout: 4/8/17 vs. HOU
Yellow Card: N/A
Red Card: N/A

2017 HIGHLIGHTS:
- Has started all six matches so far, posting a 2-3-1 record.
- Registered second career MLS shutout and made one save in 2-0 win on April 8 vs. Houston.
- Recorded second win of MLS career in 5-2 victory, plus a career-high three saves, on March 25 vs. Minnesota.

2016 HIGHLIGHTS: Joined the Revolution as a Discovery Signing on Aug. 17...Made six total appearances in the club's matchday 18-man roster, including one in the U.S. Open Cup Final on 9/13...Recorded a shutout on two saves in first career start for the Revolution, a 2-0 win.

YEAR	TEAM	GP	GS	W	L	T	MINS	SHO	SV	GA
2016	NE	1	1	1	0	0	90	1	2	0
2017	NE	6	6	2	3	1	540	1	7	9
TOT		7	7	3	3	1	630	2	9	9

2 | ANDREW FARRELL

POSITION: Defender | Ht. 5-11 | Wt. 180
BIRTHDAY: April 2 1992 (24)
HOMETOWN: Louisville, Ken.
COLLEGE: Louisville
LAST CLUB: --
ACQUIRED: Selected by the Revolution in the first round (1st overall) of the 2013 MLS SuperDraft.

FARRELL AT A GLANCE
- Represented the Revolution in the 2016 AT&T MLS All-Star Game, playing the entire second half against English Premier League side Arsenal.
- Started 32 games and topped 2,800 minutes in four previous MLS campaigns.
- Voted club's Defender of the Year by local media in 2015 after 32 starts.
- Three-year star at Louisville and a 2012 NSCAA first-team All-American selection.
- Spent final three years of high school at Atherton in Louisville, Ky. after spending freshman year at Franklin Delano Roosevelt High School in Lima, Peru.

REGULAR SEASON GAME HIGHS:
Goals: N/A
Assists: 1 (2x, last 9/10/16 vs. NYC)
Shots: 3 (2x, last 3/29/14 at SJ)
Shots on Goal: 1 (5x, last 10/4/14 vs. CLB)
Fouls Committed: 4 (6/8/14 vs. NY)
Fouls Suffered: 4 (2x, last 7/30/14 vs. COL)

LAST REGULAR SEASON...
Appearance: 4/15/17 at CHI
Start: 4/15/17 at CHI
Goal: N/A
Assist: 9/10/16 vs. NYC
Yellow Card: 7/9/16 vs. CLB
Red Card: 6/27/15 vs. VAN

2017 HIGHLIGHTS:
- Has played 90 minutes at right back in all six of New England's matches to open the regular season.
- Contributed to the team's clean sheet on April 8 vs. Houston, a 2-0 win.

2016 HIGHLIGHTS: Represented Revolution at the 2016 AT&T MLS All-Star Game, playing 45 minutes against Arsenal FC...Tied for second on team with 33 appearances...Paced team in touches (1,936), interceptions (82), and clearances (94).

YEAR	TEAM	GP	GS	G	A	MINS	SHTS	SOG	FC	Y
2013	NE	32	32	0	1	2891	3	1	15	1
2014	NE	32	32	0	0	2819	2	0	13	3
2015	NE	32	32	0	0	2840	6	3	18	1
2016	NE	33	32	0	1	2813	9	2	12	3
2017	NE	6	6	0	0	540	0	0	0	0
TOT		135	134	0	2	11903	20	6	58	8

PLAYER BIOS

4 | BENJAMIN ANGOUA

POSITION: Defender | Ht. 6-0 | Wt. 160
BIRTHDAY: Nov. 28, 1986 (30)
HOMETOWN: Anyama, Côte d'Ivoire
COLLEGE: --
LAST CLUB: EA Guingamp (FRA)
ACQUIRED: Acquired on loan from EA Guingamp on Jan. 26, 2017.

ANGOUA AT A GLANCE

- Ivorian international joined the Revolution in 2017 after 13 professional seasons in France, Hungary, and Côte d'Ivoire.
- Central defender spent seven seasons in France's top flight Ligue 1 with Valenciennes FC (2010-14) and EA Guingamp (2014-17), four seasons in Hungary's highest division OTP Bank Liga with Budapest Honved (2006-10), and two seasons in his native Côte d'Ivoire with Africa Sports d'Abidjan (2004-06).
- Has 17 caps at the international level since debuting for the Côte d'Ivoire on Nov. 13, 2009. Played for Les Éléphants in a World Cup qualifier against Morocco on Sept. 7, 2013, a 1-1 draw.

REGULAR SEASON GAME HIGHS:
Goals: N/A
Assist: N/A
Shots: N/A
Shots on Goal: N/A
Fouls Committed: 3 (3/25/17 vs. MIN)
Fouls Suffered: 1 (3/4/17 at COL)

LAST REGULAR SEASON:
Appearance: 3/25/17 vs. MIN
Start: 3/25/17 vs. MIN
Goal: N/A
Assist: N/A
Yellow Card: N/A
Red Card: N/A

2017 HIGHLIGHTS:

- Started in central defense and played 90 minutes in the first three games of the regular season.
- Made MLS and Revolution debut in season opener on March 4 at Colorado.
- Dressed but did not play on April 2 at Portland, April 8 vs. Houston, and April 15 at Chicago.

2016 HIGHLIGHTS (EA Guingamp): In 2016-17, made 11 appearances, including 10 starts, across all competitions...Posted assist with EA Guingamp on Dec. 21, a 2-2 draw.

YEAR	TEAM	GP	GS	G	A	MINS	SHTS	SOG	Y
05-06	HONV (HUN)	5	5	0	0	393	--	--	1
06-07	HONV (HUN)	23	22	0	0	1881	--	--	7
07-08	HONV (HUN)	22	21	1	0	1906	--	--	7
08-09	HONV (HUN)	14	12	0	0	1089	--	--	2
09-10	HONV (HUN)	13	13	0	0	1170	--	--	6
09-10	VAFC (FRA)	15	15	1	0	1350	--	--	2
10-11	VAFC (FRA)	31	30	1	0	2710	--	--	5
11-12	VAFC (FRA)	20	20	0	0	1728	--	--	4
12-13	VAFC (FRA)	24	23	1	0	2108	--	--	9
13-14	VAFC (FRA)	16	15	1	0	1395	--	--	0
14-15	EAG (FRA)	21	16	0	0	1534	--	--	4
15-16	EAG (FRA)	18	13	1	0	1237	--	--	4
16-17	EAG (FRA)	7	6	0	1	538	--	--	0
2017	NE	3	3	0	0	270	0	0	0
TOT		232	204	5	2	19309	0	0	51

6 | SCOTT CALDWELL

POSITION: Midfielder | Ht. 5-8 | Wt. 150
BIRTHDAY: March 15, 1991 (25)
HOMETOWN: Braintree, Mass.
COLLEGE: Akron
LAST CLUB: --
ACQUIRED: Signed by the Revolution as a Homegrown Player on Dec. 21, 2012.

CALDWELL AT A GLANCE

- Has started more than 100 games for the Revolution since joining the club as its second Homegrown Player signing prior to 2013 season.
- Appeared in 32 games, starting 31, and posted three assists in 2016.
- Voted 2015 Santander Team MVP by Revolution fans and named Players' Player of the Year by teammates.
- Named Most Outstanding Player at the 2010 College Cup, leading the University of Akron to the NCAA Division I National Championship.
- Has recorded caps with the Under-14, Under-15, Under-17, and Under-18 U.S. national teams.

REGULAR SEASON GAME HIGHS:
Goals: 1 (2x, last 5/20/15 at SKC)
Assists: 1 (13x, last 3/25/17 vs. MIN)
Shots: 3 (9/10/16 vs. NYC)
Shots on Goal: 1 (9x, last 9/10/16 vs. NYC)
Fouls Committed: 6 (4/25/15 vs. RSL)
Fouls Suffered: 4 (2x, last 5/21/16 vs. DAL)

LAST REGULAR SEASON...
Appearance: 4/15/17 at CHI
Start: 4/15/17 at CHI
Goal: 5/20/15 at SKC
Assist: 3/25/17 vs. MIN
Yellow Card: 9/25/16 at CLB
Red Card: N/A

2017 HIGHLIGHTS:

- Has appeared in all six games and made five starts.
- Played 90 minutes against Chicago on April 15.
- Returned to starting lineup and played 90 minutes at right midfield on April 8 vs. Houston...Recorded team-high 63 touches.
- Made 125th career appearance - all with New England - as a late substitute on April 2 at Portland.
- Recorded first assist of season on Juan Agudelo's fourth-minute goal on March 25 vs. Minnesota.

2016 HIGHLIGHTS: Led Revolution and ranked sixth among all MLS players with 86.88 percent passing accuracy (min. 1,000 successful passes)...Tallied three assists...Eclipsed 100 starts, becoming second Revolution Homegrown Player to reach the mark (Diego Fagundez).

YEAR	TEAM	GP	GS	G	A	MINS	SHTS	SOG	FC	Y
2013	NE	29	23	0	2	2174	6	1	35	2
2014	NE	26	14	0	2	1553	6	1	29	6
2015	NE	34	32	2	5	2882	14	5	42	3
2016	NE	32	31	0	3	2622	9	1	35	6
2017	NE	6	5	0	1	451	1	0	6	0
TOT		127	105	2	13	9682	36	8	147	17

PLAYER BIOS

7 | BRIAN WRIGHT

POSITION: Forward | Ht. 6-1 | Wt. 192
BIRTHDAY: March 24, 1995 (21)
HOMETOWN: Ajax, Ontario
COLLEGE: Vermont
LAST CLUB: --
ACQUIRED: Selected by the Revolution in the first round (20th overall) of the 2017 MLS SuperDraft.

WRIGHT AT A GLANCE
- Played four years at Vermont and finished second in school history with 39 career goals.
- Became the highest draft pick in any major professional sports in UVM history as the 20th overall selection in the 2017 MLS SuperDraft.
- A semifinalist for the MAC Hermann Trophy as a senior after notching 14 goals and 12 assists.
- Named to America East All-Conference First Team in final three seasons and earned an All-Conference Second Team selection as a freshman.
- Tabbed as America East Rookie of the Year following standout freshman season.

REGULAR SEASON GAME HIGHS:
Goals: N/A
Assist: N/A
Shots: N/A
Shots on Goal: N/A
Fouls Committed: N/A
Fouls Suffered: N/A

LAST REGULAR SEASON...
Appearance: N/A
Start: N/A
Goal: N/A
Assist: N/A
Yellow Card: N/A
Red Card: N/A

2017 HIGHLIGHTS
- Made professional debut with Tulsa Roughnecks FC (USL) on April 1 while on short-term loan, playing 30 minutes as a substitute in a 1-0 win against Rio Grande Valley.
- Unavailable for selection in each of Revolution's first six games.

2016 HIGHLIGHTS (UNIVERSITY OF VERMONT): Registered the most points in a single-season in school history and led the conference in scoring with 40 points...Made 22 appearances, all starts, and recorded 14 goals with 12 helpers...Named NSCAA All-America Second Team, NSCAA All-East Region First Team, America East All-Conference First Team, and semifinalist for the MAC Hermann Trophy...Registered 12 assists, tied for most among all NCAA Division I players...Led the team to the third NCAA Tournament home victory in program history by notching a hat trick in first round win over Rider, 4-1... Season highlights included four consecutive games with at least one goal and one assist to start the season (Aug 26. vs. Cal State-Fullerton, Aug. 29 at Central Connecticut, Sept. 2 vs. Sacred Heart, and Sept. 4 vs. LIU Brooklyn) as well as five matches with at least four points (Sept. 2 vs. Sacred Heart, Sept. 4 vs. LIU Brooklyn, Sept. 14 at Bryant, Oct. 29 at UMBC, and Nov. 17 vs. Rider).

YEAR	TEAM	GP	GS	G	A	MINS	SHTS	SOG	FC	Y
2017	NE	0	0	0	0	0	0	0	0	0
TOT		0	0	0	0	0	0	0	0	0

8 | CHRIS TIERNEY

POSITION: Defender | Ht. 6-0 | Wt. 165
BIRTHDAY: Jan. 9, 1986 (31)
HOMETOWN: Wellesley, Mass.
COLLEGE: Virginia
LAST CLUB: --
ACQUIRED: Selected by the Revolution in the first round (13th overall) of the 2008 MLS Supplemental Draft.

TIERNEY AT A GLANCE
- Longest-tenured player on the Revolution in 10th MLS season, all with New England.
- In 2016, voted the club's Defender of the Year by media after leading MLS defenders in chances created (43) and combined crosses and corners (174).
- Ranks second in club history in assists and also ranks fourth in games played, games started, and minutes played.
- Has recorded 12 goals and 36 career assists in 218 appearances, with 201 starts.
- Has started at least 21 MLS matches for the Revs in every season since 2010.

REGULAR SEASON GAME HIGHS:
Goals: 1 (12x, last 3/25/17 vs. MIN)
Assists: 2 (9/7/11 at PHI)
Shots: 4 (2x, last 7/12/14 vs. CHI)
Shots on Goal: 3 (3x, last 3/31/12 at LA)
Fouls Committed: 3 (2x, last 7/25/15 at CHI)
Fouls Suffered: 3 (2x, last 6/2/13 vs. LA)

LAST REGULAR SEASON...
Appearance: 4/15/17 at CHI
Start: 4/2/17 at POR
Goal: 3/25/17 vs. MIN
Assist: 3/25/17 vs. MIN
Yellow Card: 3/4/17 at COL
Red Card: 5/23/15 vs. DC

2017 HIGHLIGHTS:
- Has played in five games this season, starting four, and recorded one goal and one assist.
- Played 33 minutes as a substitute on April 15 at Chicago.
- Dressed but did not play on April 8 vs. Houston.
- Named to MLSsoccer.com's Team of the Week in Week 4 after recording both a goal and an assist for second time in MLS career.
- Became fourth player in club history to make 200 starts and claimed sole possession of second place on club's all-time assist chart on March 25 vs. Minnesota.

2016 HIGHLIGHTS: Played in 28 games, starting 27, and scored two goals with three assists...Voted the club's Defender of the Year by local media...Led all MLS defenders with 43 chances created and in combined crosses and corners with 174... Started the first eight games of the year before being sidelined with a hamstring injury.

YEAR	TEAM	GP	GS	G	A	MINS	SHTS	SOG	FC	Y
2008	NE	6	4	0	1	340	0	0	2	3
2009	NE	14	13	0	2	1044	7	4	8	0
2010	NE	27	26	1	4	2238	22	13	12	0
2011	NE	27	25	2	4	2184	32	8	13	3
2012	NE	28	26	2	5	2379	22	10	15	4
2013	NE	29	26	1	5	2352	19	3	15	2
2014	NE	24	21	1	5	1930	21	9	11	4
2015	NE	31	29	2	6	2613	25	13	16	3
2016	NE	28	27	2	3	2321	19	6	6	1
2017	NE	5	4	1	1	338	2	1	3	1
TOT		218	201	12	36	17739	169	67	101	19

PLAYER BIOS

10 | TEAL BUNBURY

POSITION: Forward | Ht. 6-2 | Wt. 185
BIRTHDAY: Feb. 27, 1990 (26)
HOMETOWN: Prior Lake, Minn.
COLLEGE: Akron
LAST CLUB: Sporting Kansas City (MLS)
ACQUIRED: Acquired via trade with Sporting Kansas City on Feb. 19, 2014.

BUNBURY AT A GLANCE
- An eight-year MLS veteran with 183 appearances with the New England Revolution and Sporting Kansas City/Kansas City Wizards.
- Posted 10 goals and 13 assists in three seasons with the Revolution after being acquired via trade with Sporting Kansas City in 2014.
- Began professional career with the Kansas City in 2010, selected with the fourth-overall pick in the MLS SuperDraft.
- Played for the Canadian National Team at the youth level before committing to the U.S. Men's National Team, earning first cap in 2010.

REGULAR SEASON GAME HIGHS:
Goals: 2 (2x, last 9/10/11 vs HOU w/ SKC)
Assists: 1 (20, last 7/9/16 vs. CLB)
Shots: 7 (3x, last 7/28/12 vs. CLB w/ SKC)
Shots on Goal: 4 (2x, last 10/1/11 at SJ w/ SKC)
Fouls Committed: 7 (2x, last 7/23/16 vs. CHI)
Fouls Suffered: 5 (2x, last 5/31/15 vs. LA)

LAST REGULAR SEASON...
Appearance: 4/15/17 at CHI
Start: 8/28/16 at NY
Goal: 8/6/16 at TOR
Assist: 7/9/16 vs. CLB
Yellow Card: 8/24/16 at SJ
Red Card: 8/27/11 vs. DAL (w/ SKC)

2017 HIGHLIGHTS:
- Has made substitute appearances in all six matches to open the season, totaling 79 minutes.
- Played 24 minutes against Chicago on April 15, replacing Kei Kamara.
- Registered 300th shot of MLS career on April 8 vs. Houston.
- Recorded two shots and one shot on goal in 21 minutes of action on April 2 at Portland...Rebound from shot on goal led to the equalizer by Lee Nguyen.

2016 HIGHLIGHTS: Appeared in 27 games, starting 19, and recorded two goals with two assists...Totaled 1,666 minutes of action...Started the Revolution's first eight matches of 2016 before suffering a hamstring injury...Led Revolution with three U.S. Open Cup goals...Recorded brace in U.S. Open Cup Round of 16 win against the New York Cosmos on June 29, including the game-winner in the 83rd minute...Scored in Open Cup Semifinal win vs. the Chicago Fire on Aug. 9...Added an assist in Open Cup Final at FC Dallas on Sept. 13.

YEAR	TEAM	GP	GS	G	A	MINS	SHTS	SOG	FC	Y
2010	KC	26	13	5	2	1441	41	23	23	3
2011	SKC	29	20	9	3	1744	65	22	36	2
2012	SKC	22	14	5	1	1247	50	16	23	2
2013	SKC	12	1	0	1	214	10	2	5	1
2014	NE	31	28	4	6	2446	53	28	48	5
2015	NE	30	20	4	5	1787	26	10	50	6
2016	NE	27	19	2	2	1666	49	9	47	52
2017	NE	6	0	0	0	79	5	1	1	0
TOT		183	115	29	20	10624	300	111	233	24

11 | KELYN ROWE

POSITION: Midfielder | Ht. 5-8 | Wt. 155
BIRTHDAY: Dec. 2, 1991 (25)
HOMETOWN: Federal Way, Wash.
COLLEGE: UCLA
LAST CLUB: --
ACQUIRED: Selected by the Revolution in the first round (3rd overall) of the 2012 MLS SuperDraft.

ROWE AT A GLANCE
- Six-year pro with at least five goals and five assists in each of last four seasons with the Revolution (2013-16).
- Voted 2016 Santander Most Valuable Player by fans and named the Revolution's Humanitarian of the Year three years in a row from 2014-16.
- One of just eight players in club history to record at least 25 goals and 25 assists.
- Has started at least 21 matches in all five complete MLS campaigns and set career high with 31 starts in 2016.
- Ranks second in club history with six career goals in the U.S. Open Cup, trailing only Taylor Twellman (seven).

REGULAR SEASON GAME HIGHS:
Goals: 2 (3x, last 9/17/16 at MTL)
Assists: 2 (6/2/13 vs. LA)
Shots: 7 (3/28/15 vs. SJ)
Shots on Goal: 5 (3/28/15 vs. SJ)
Fouls Committed: 4 (2x, last 10/3/15 at CHI)
Fouls Suffered: 5 (7/26/14 vs. CLB)

LAST REGULAR SEASON...
Appearance: 4/15/17 at CHI
Start: 4/15/17 at CHI
Goal: 9/17/16 at MTL
Assist: 9/17/16 at MTL
Yellow Card: 4/2/17 at POR
Red Card: N/A

2017 HIGHLIGHTS:
- Started and played 90 minutes on April 15 at Chicago...Started in midfield but also saw time at left back during the contest.
- Made 125th career start and second ever at left back...Helped team secure clean sheet in 2-0 win on April 8 vs. Houston...Recorded team-high 63 touches.
- Played 90 minutes and recorded one shot on goal on April 2 at Portland.
- Returned to starting lineup on March 25 vs. Minnesota and played 90 minutes.
- Made substitute appearance on March 18 at FC Dallas, playing 14 minutes.

2016 HIGHLIGHTS: Voted Santander Most Valuable Player by fans and earned third consecutive Humanitarian of the Year award...Tied for second on the Revs with 33 appearances, starting a career-best 32 games...Registered five goals and finished second on team with seven assists...Logged minutes at every position aside from goalkeeper and center back...Earned third career MLS Player of the Week nod for two-goal, one-assist performance at Montreal on Sept. 17...Started three U.S. Open Cup matches, totaling 279 minutes.

YEAR	TEAM	GP	GS	G	A	MINS	SHTS	SOG	FC	Y
2012	NE	30	21	3	5	1897	43	20	20	1
2013	NE	33	26	7	8	2528	74	21	27	4
2014	NE	27	21	5	5	1960	59	15	19	3
2015	NE	33	21	7	6	1924	51	24	38	1
2016	NE	33	32	5	7	2787	64	25	43	2
2017	NE	6	5	0	0	464	4	2	9	1
TOT		162	126	27	31	11560	295	107	156	12

PLAYER BIOS

12 | XAVIER KOUASSI

POSITION: Midfielder | Ht. 5-8 | Wt. 152
BIRTHDAY: Dec. 28, 1989 (27)
HOMETOWN: San-Pedro, Côte d'Ivoire
COLLEGE: --
LAST CLUB: FC Sion (SUI)
ACQUIRED: Selected by the Revolution as a Designated Player on Feb. 1, 2016.

KOUASSI AT A GLANCE
- Ivorian international and Designated Player joined Revolution in 2016 after eight professional campaigns in Switzerland and Côte d'Ivoire.
- Athletic, versatile defensive midfielder spent three seasons with Swiss Super League side FC Sion, serving as captain during the last two seasons.
- Led FC Sion to the Swiss Cup title in 2015 after pacing the club in minutes played (2,850) during the 2014-15 campaign.
- Played four seasons for Servette FC in Switzerland and appeared in 104 matches for the club, wearing the captain's armband in several matches during the 2012-13 season.

REGULAR SEASON GAME HIGHS:
Goals: N/A
Assist: N/A
Shots: 1 (2x, last 4/8/17 vs. HOU)
Shots on Goal: N/A
Fouls Committed: 3 (4/15/17 at CHI)
Fouls Suffered: 2 (2x, last 4/18/17 vs. HOU)

LAST REGULAR SEASON...
Appearance: 4/15/17 at CHI
Start: 4/15/17 at CHI
Goal: N/A
Assist: N/A
Yellow Card: 4/2/17 at POR
Red Card: N/A

2017 HIGHLIGHTS:
- Has started four matches and played 90 minutes in each of the team's last three games.
- Started and played 90 minutes in central midfield on April 8 vs. Houston... Recorded team-high 11 possessions gained.
- Made second career MLS start and first 90-minute effort for the Revolution on April 2 at Portland, recording one shot, one tackle, and 53 touches.
- Made MLS debut on March 18 at Dallas, getting the start and playing 79 minutes.

2016 HIGHLIGHTS: Spent first MLS campaign with New England after eight professional seasons in Switzerland and Ivory Coast...Suffered a knee injury in February and spent nine games on the disabled list...Officially joined the club's roster in July during the Secondary Transfer Window following the expiration of his contract with FC Sion on June 30... Joined active roster on Aug. 31, but did not appear in a game.

YEAR	TEAM	GP	GS	G	A	MINS	SHTS	SOG	Y
09-10	SFC (SUI)	17	17	0	0	1417	--	--	2
10-11	SFC (SUI)	23	22	0	0	1805	--	--	8
11-12	SFC (SUI)	24	22	0	3	1915	--	--	10
12-13	SFC (SUI)	29	27	2	1	2481	--	--	7
13-14	SION (SUI)	25	23	0	1	2081	--	--	7
14-15	SION (SUI)	32	32	0	1	2850	--	--	9
15-16	SION (SUI)	11	10	0	0	845	--	--	5
2016	NE	0	0	0	0	0	0	0	0
2017	NE	4	4	0	0	349	2	6	1
TOT		165	157	0	0	13743	2	6	50

14 | DIEGO FAGUNDEZ

POSITION: Midfielder | Ht. 5-8 | Wt. 140
BIRTHDAY: Feb. 14, 1995 (22)
HOMETOWN: Leominster, Mass.
COLLEGE: --
LAST CLUB: --
ACQUIRED: Signed by the Revolution as a Homegrown Player on Nov. 15, 2010.

FAGUNDEZ AT A GLANCE
- Only Revolution player to appear in all 34 games in 2016, notching six goals and six assists.
- First MLS Homegrown field player to eclipse 10,000-minute milestone.
- Youngest player in MLS history to make 100 appearances and score 25 goals; second youngest to make 100 MLS starts.
- Named to MLSsoccer.com's 24 Under 24 list for four consecutive years (2013-16) and five times overall.
- Became the first Homegrown Player signing in New England Revolution history on Nov. 15, 2010.
- Became the youngest player in club history to appear in a match at 16 years, 173 days old on Aug. 6, 2011.
- Named Revolution MVP by fans in 2013 after totaling 13 goals and seven assists.

REGULAR SEASON GAME HIGHS:
Goals: 2 (5/11/14 vs. SEA)
Assists: 2 (4x, last 3/25/17 vs. MIN)
Shots: 6 (4x, last 6/28/14 vs. PHI)
Shots on Goal: 4 (7/23/16 vs. CHI)
Fouls Committed: 4 (6/29/13 at CHV)
Fouls Suffered: 3 (3x, last 7/25/15 at CHI)

LAST REGULAR SEASON...
Appearance: 4/15/17 at CHI
Start: 4/8/17 vs. HOU
Goal: 10/23/16 vs. MTL
Assist: 3/25/17 vs. MIN
Yellow Card: 5/28/16 vs. SEA
Red Card: N/A

2017 HIGHLIGHTS:
- Has appeared in all six games, starting five, and recorded two assists.
- Played 38 minutes as a substitute on April 15 at Chicago, replacing Lee Nguyen.
- Became first MLS Homegrown field player to eclipse 10,000 regular season minutes played on April 8 vs. Houston.
- Named to MLSsoccer.com's Team of the Week after starting on March 25 vs. Minnesota...Recorded two assists for fourth time in MLS career and moved into a tie with Jay Heaps for 10th place on club's all-time assists chart... Paced the team with 95 touches.
- Started and played 90 minutes on March 4 at Colorado and March 18 at Dallas.

2016 HIGHLIGHTS: Led Revolution with 34 appearances, including 24 starts... Tied for third on the team with six goals and ranked third with six assists...Tied for team lead with two game-winning goals and posted one game-winning assist...Helped the Revs win five games down the stretch with three goals and four assists during the run...Goal in season opener nominated for AT&T Goal of the Year...Voted Santander Man of the Month for April...Earned five Santander Man of the Match honors, including nods in each of the final two games...Recorded assists in the U.S. Open Cup Round of 16 match against the New York Cosmos on June 29 and Quarterfinal against the Philadelphia Union on July 20.

YEAR	TEAM	GP	GS	G	A	MINS	SHTS	SOG	FC	Y
2011	NE	6	3	2	1	314	12	4	4	0
2012	NE	20	8	2	2	770	18	9	6	0
2013	NE	31	28	13	7	2427	55	29	22	3
2014	NE	31	25	5	4	2142	67	23	22	2
2015	NE	30	19	6	4	1735	44	17	30	3
2016	NE	34	34	6	6	2236	64	22	17	4
2017	NE	6	5	0	2	466	6	2	1	0
TOT		158	113	34	26	10091	266	106	102	12

PLAYER BIOS

15 | JE-VAUGHN WATSON

POSITION: Defender | Ht. 6-1 | Wt. 175
BIRTHDAY: Oct. 22, 1983 (33)
HOMETOWN: May Pen, Jamaica
COLLEGE: --
LAST CLUB: FC Dallas
ACQUIRED: Acquired via trade with FC Dallas on March 4, 2016.

WATSON AT A GLANCE
- Seven-year MLS veteran owns 145 career appearances with New England (2016-17), FC Dallas (2013-15), and the Houston Dynamo (2011-12).
- Owns 63 career caps, several of them as captain, and three goals with the Jamaica National Team.
- Displayed exceptional versatility for the Revolution in 2016, featuring at all three defensive positions and in a defensive midfield role.
- Set career bests for minutes played (2,481), appearances (31), starts (29), and goals (four) in 2014 with FC Dallas.
- Tallied at least two assists in three of first five MLS campaigns, and notched one helper in first season with New England.

REGULAR SEASON GAME HIGHS:
Goals: 2 (4/5/14 at HOU)
Assists: 1 (7x, last 4/9/16 vs. TOR)
Shots: 4 (2x, last 5/21/14 at LA)
Shots on Goal: 2 (4x, last 5/17/14 vs. CHV)
Fouls Committed: 4 (2x, last 5/21/14 at LA)
Fouls Suffered: 4 (6/22/13 vs. SKC)

LAST REGULAR SEASON...
Appearance: 4/15/17 at CHI
Start: 4/15/17 at CHI
Goal: 7/23/16 vs. CHI
Assist: 4/9/16 vs. TOR
Yellow Card: 4/15/17 at CHI
Red Card: 4/15/17 at CHI

2017 HIGHLIGHTS:
- Issued red card for yellow card accumulation on April 15 at Chicago and will serve one-match suspension on April 19 vs. San Jose.
- Played 22 minutes in third substitute appearace of the season and recorded one shot on April 8 vs. Houston.
- Made second substitute appearance on April 2 at Portland, recording one shot and 16 touches in 33 minutes.
- Unavailable for selection on March 18 at Dallas and did not play on March 25 vs. Minnesota.
- Relieved Chris Tierney and played 16 minutes during the season opener on March 4 at Colorado.

2016 HIGHLIGHTS: Appeared in 23 games, starting 19, and tallied one goal with one assist...Featured at all three defensive positions and in a defensive midfield role...Started three times in the U.S. Open Cup and scored two goals...Started in the defensive midfield in the club's Round of 16 match against the New York Cosmos on June 29...Scored first goal with the Revolution and the team's lone goal in regulation, before adding the game-clinching penalty in the Quarterfinal win over Philadelphia on July 20...Contributed the game-winning

YEAR	TEAM	GP	GS	G	A	MINS	SHTS	SOG	FC	Y
2011	HOU	22	11	1	2	1163	12	4	28	4
2012	HOU	19	13	0	0	1096	18	6	16	1
2013	DAL	24	15	2	2	1372	20	10	26	4
2014	DAL	31	29	4	2	2481	29	8	43	4
2015	DAL	23	22	0	0	1986	11	4	17	4
2016	NE	23	19	1	1	1705	11	4	24	3
2017	NE	4	1	0	0	98	2	0	1	2
TOT		146	110	8	7	9901	103	36	155	22

16 | DAIGO KOBAYASHI

POSITION: Midfielder | Ht. 5-10 | Wt. 150
BIRTHDAY: Feb. 19, 1983 (34)
HOMETOWN: Fuji, Japan
COLLEGE: --
LAST CLUB: Vancouver Whitecaps FC
ACQUIRED: Acquired via trade with Vancouver Whitecaps FC on Feb. 26, 2014.

KOBAYASHI AT A GLANCE
- Currently in fifth MLS season and fourth with New England after beginning MLS career with Vancouver in 2013.
- Owns 114 career MLS appearances, with 61 starts, three goals, and 10 assists.
- Is one of four Revolution players to appear in every match of a 34-game regular season (2014), joining José Gonçalves (2013), Scott Caldwell (2015), and Diego Fagundez (2016).
- Began professional career in Japanese J-League and played for clubs in both Greece and Norway before joining MLS in 2013.
- Has been capped once by Japan, making international debut in 2006 after playing on the country's U-18 and U-20 sides.

REGULAR SEASON GAME HIGHS:
Goals: 1 (3x, last 3/6/16 at HOU)
Assists: 2 (10/9/13 at SEA w/ VAN)
Shots: 3 (3x, last 8/30/14 at TOR)
Shots on Goal: 2 (9/7/13 at DAL w/ VAN)
Fouls Committed: 3 (2x, last 9/16/15 vs. NY)
Fouls Suffered: 5 (7/18/15 vs. NYC)

LAST REGULAR SEASON...
Appearance: 3/25/17 vs. MIN
Start: 8/6/16 at TOR
Goal: 3/6/16 at HOU
Assist: 7/18/15 vs. NYC
Yellow Card: 9/26/14 at SKC
Red Card: N/A

2017 HIGHLIGHTS:
- Has been available for selection in all six matches, making two substitute appearances.
- Replaced Lee Nguyen as a substitute and played 20 minutes on March 25 vs. Minnesota.
- Played 33 minutes as a second-half substitute on March 4 at Colorado.

2016 HIGHLIGHTS: Appeared in 27 games, with six starts, in 2016...Led team with 21 substitute appearances...Registered one goal.

YEAR	TEAM	GP	GS	G	A	MINS	SHTS	SOG	FC	Y
2013	VAN	30	21	2	4	1651	18	6	15	1
2014	NE	34	23	0	4	1867	24	6	21	4
2015	NE	21	11	0	2	1123	7	1	10	0
2016	NE	27	6	1	0	701	13	2	6	0
2017	NE	2	0	0	0	33	0	0	0	0
TOT		114	61	3	10	5375	62	15	52	5

PLAYER BIOS

17 | JUAN AGUDELO

POSITION: Forward | Ht. 6-1 | Wt. 180
BIRTHDAY: Nov. 23, 1992 (24)
HOMETOWN: Barnegat, N.J.
COLLEGE: --
LAST CLUB: FC Utrecht (NED) on loan
ACQUIRED: Signed by the Revolution on Jan. 30, 2015.

AGUDELO AT A GLANCE

- A seven-year pro and attacking threat with 35 goals and 15 assists in MLS play since 2011.
- Claimed the Revs' 2016 Golden Boot award with seven goals and five assists despite missing 10 matches due to injury.
- Has appeared in more than 130 regular season games with three MLS clubs: New England (2013, 2015-16), Chivas USA (2012-13), and the New York Red Bulls (2010-12).
- Began professional career in 2010 as the Red Bulls' second Homegrown Player signing.
- Is the second youngest player ever to score for the U.S. Men's National Team, doing so in 2010 at the age of 17, and is the owner of 21 caps and three international goals.

REGULAR SEASON GAME HIGHS:
Goals: 2 (3x, last 3/25/17 vs. MIN)
Assists: 2 (8/29/12 at NE w/ CHV)
Shots: 6 (5x, last 9/10/16 vs. NYC)
Shots on Goal: 3 (7x, last 9/10/16 vs. NYC)
Fouls Committed: 7 (10/27/13 at CLB)
Fouls Suffered: 6 (3/19/11 vs. SEA w/ NY)

LAST REGULAR SEASON:
Appearance: 4/15/17 at CHI
Start: 4/15/17 at CHI
Goal: 4/8/17 vs. HOU
Assist: 10/1/16 vs. SKC
Yellow Card: 3/18/17 at DAL
Red Card: N/A

2017 HIGHLIGHTS:

- Tied for the team lead with three goals through six games.
- Scored third goal of season in 75th career appearance with Revolution on April 8 vs. Houston...Moved into tie with Wolde Harris for 10th place on club's all-time goal scoring chart...Named to bench of MLSsoccer.com's Team of the Week for Week 6.
- Voted Alcatel MLS Player of the Week for second time in MLS career and selected to MLSsoccer.com's Team of the Week for Week 4 after recording third brace of MLS career on March 25 vs. Minnesota.
- Made 80th career MLS start on March 18 at Dallas.

2016 HIGHLIGHTS: Earned Revolution's Golden Boot award with seven goals and five assists in only 24 appearances, starting 14...Seven goals tied a career best and five assists set a new personal record...Missed 10 matches due to injuries...Recorded goal or assist in career-high four consecutive matches from April 30 vs. Orlando through May 21 vs. Dallas...Finished the season with four goals and three assists in final seven MLS contests...Earned fifth career selection to MLSsoccer.com 24 Under 24...Recorded a brace in U.S. Open Cup Final at FC Dallas on Sept. 13...Is one of three players to score two goals in an Open Cup Final.

YEAR	TEAM	GP	GS	G	A	MINS	SHTS	SOG	FC	Y
2010	NY	2	0	0	0	14	1	1	1	0
2011	NY	27	12	6	2	1364	44	17	25	1
2012	NY	4	1	0	0	179	6	3	5	0
2012	CHV	20	16	3	3	1391	38	13	31	1
2013	CHV	6	4	2	1	381	7	2	14	1
2013	NE	14	11	7	1	1021	23	11	40	2
2015	NE	32	20	7	3	1761	54	21	51	4
2016	NE	24	14	7	5	1349	52	18	31	5
2017	NE	6	6	3	0	457	10	4	11	1
TOT		135	84	35	15	1917	235	90	209	14

18 | BRAD KNIGHTON

POSITION: Goalkeeper | Ht. 6-2 | Wt. 185
BIRTHDAY: Feb. 6, 1985 (32)
HOMETOWN: Richmond, Va.
COLLEGE: UNC-Wilmington
LAST CLUB: Vancouver Whitecaps FC
ACQUIRED: Acquired via trade with Vancouver Whitecaps FC on Dec. 11, 2013.

KNIGHTON AT A GLANCE

- Currently in second stint with the Revolution after first signing with the club as an undrafted free agent out of UNC-Wilmington in 2007.
- Has posted a 9-9-5 record in 25 career appearances for the Revs, including three shutouts.
- Started four of the Revs' five matches in the 2016 U.S. Open Cup, including the Final against FC Dallas, recording 18 saves and a 1.20 goals against average.
- Also played for the Philadelphia Union (2010) and Vancouver Whitecaps FC (2012-13).

REGULAR SEASON GAME HIGHS:
Shots Faced: 13 (4/25/09 at RSL w/ NE)
Saves: 9 (4/4/09 vs. DAL w/ NE)
Goals Allowed: 6 (4/25/09 at RSL w/ NE)

LAST REGULAR SEASON:
Appearance: 10/16/16 at CHI
Start: 10/16/16 at CHI
Win: 10/1/16 vs. SKC
Shutout: 9/3/16 vs. COL
Yellow Card: 7/9/16 vs. CLB
Red Card: 10/16/16 at CHI

2017 HIGHLIGHTS:

- Has made five appearances in the 18-man match day roster.
- Missed the game on March 18 at Dallas due to a concussion.

2016 HIGHLIGHTS: Voted Players' Player of the Year by teammates after making a career-high 13 starts for the Revolution...Earned seven Santander Man of the Match awards as well as Man of the Month honors for both June and September...Made four U.S. Open Cup appearances, recording 18 saves and a 1.20 goals against average in the tournament...Won Phillips 66 MLS Save of the Week twice...Recorded shutout in season debut against the Carolina RailHawks on June 15...Started and led New England to its U.S. Open Cup Quarterfinal win against the Philadelphia Union on July 20...Made two saves in the deciding penalty shootout to lift Revs to victory...Posted four saves en route to Open Cup Semifinal win over the Chicago Fire on Aug. 9.

YEAR	TEAM	GP	GS	W	L	T	MINS	SHO	SV	GA
2007	NE	0	0	0	0	0	0	0	0	0
2008	NE	0	0	0	0	0	0	0	0	0
2009	NE	6	6	1	2	3	540	0	36	14
2010	PHI	8	8	3	3	1	652	2	23	8
2012	VAN	10	8	3	3	3	782	3	27	7
2013	VAN	11	11	6	3	2	990	2	35	15
2014	NE	2	2	1	1	0	180	0	6	6
2015	NE	3	3	1	1	1	270	1	9	6
2016	NE	13	13	6	5	1	1153	2	31	16
2017	NE	0	0	0	0	0	0	0	0	0
TOT		53	51	21	18	11	4567	10	167	72

PLAYER BIOS

19 | ANTONIO DELAMEA

POSITION: Defender | Ht. 6-0 | Wt. 160
BIRTHDAY: June 10, 1991 (25)
HOMETOWN: Celje, Slovenia
COLLEGE: --
LAST CLUB: Olimpija Ljubljana (SVN)
ACQUIRED: Signed by the Revolution on Jan. 24, 2017.

DELAMEA AT A GLANCE

- Slovenian international joined the Revolution in 2017 after nine professional seasons in Slovenia's top flgith PrvaLiga with NK Interblock Ljubljana (2008-11) and NK Olimpija Ljubljana (2011-17).
- Captained Olimpija in 2016-17 after helping the club claim its first PrvaLiga title the previous season.
- Appeared in 134 matches, starting 125, across all competitions as a professional in Slovenia, totaling five goals and three assists.
- Made senior international debut with Slovenia on Nov. 14, 2016 in a friendly against Poland.

REGULAR SEASON GAME HIGHS:
Goals: N/A
Assist: N/A
Shots: 1 (3x, last 4/15/17 at CHI)
Shots on Goal: N/A
Fouls Committed: 2 (3/18/17 at DAL)
Fouls Suffered: 3 (4/2/17 at POR)

LAST REGULAR SEASON:
Appearance: 4/15/17 at CHI
Start: 4/15/17 at CHI
Goal: N/A
Assist: N/A
Yellow Card: N/A
Red Card: N/A

2017 HIGHLIGHTS:

- Has played all 540 minutes in central defense through six matches.
- Earned second consecutive MLSsoccer.com Team of the Week nod after anchoring defense to clean sheet on April 8 vs. Houston.
- Named to MLSsoccer.com's Team of the Week for Week 5 after recording 10 clearances, seven recoveries, two interceptions, and two shot blocks (per Opta) on April 2 at Portland.
- Made MLS and club debut on March 4 at Colorado, becoming the first Slovenian to play in MLS.

2016-17 HIGHLIGHTS (Olimpija Ljubljana): In 2016-17, made 20 appearances, including 19 starts, while serving as captain...Scored final goal with Olimpija on Dec. 4, a 4-1 victory over NK Radomlje...Earned first international cap with the Slovenia National Team...Made senior international debut in a substitute appearance in a friendly against Poland on Nov. 14, 2016, a 1-1 draw.

YEAR	TEAM	GP	GS	G	A	MINS	SHTS	SOG	Y
08-09	INT (SVN)	12	11	0	1	865	--	--	0
10-11	INT (SVN)	11	11	1	0	990	--	--	3
11-12	NKOL (SVN)	5	4	0	0	330	--	--	1
12-13	NKOL (SVN)	28	28	1	0	2464	--	--	8
13-14	NKOL (SVN)	16	14	1	0	1195	--	--	4
14-15	NKOL (SVN)	23	23	0	2	2058	--	--	10
15-16	NKOL (SVN)	3	2	1	0	255	--	--	1
16-17	NKOL (SVN)	20	19	1	0	1754	--	--	3
2017	NE	6	6	0	0	540	3	0	0
TOT	(MLS Total)	6	6	0	0	540	3	0	0

21 | ZACHARY HERIVAUX

POSITION: Midfielder | Ht. 6-1 | Wt. 150
BIRTHDAY: Feb. 1, 1996 (21)
HOMETOWN: Brookline, Mass.
COLLEGE: --
LAST CLUB: --
ACQUIRED: Signed as a Homegrown Player on May 2, 2015.

HERIVAUX AT A GLANCE

- Became the third Homegrown Player signing in Revolution history in May 2015.
- Has made five MLS appearances since debuting on March 20, 2016 at Philadelphia.
- Made professional debut in U.S. Open Cup match vs. Charlotte Independence on June 17, 2015.
- Scored first professional goal in 103rd minute of 2016 U.S. Open Cup Fourth Round match at Carolina RailHawks FC on June 15, 2016.
- Represented the Revs in the 2016 Chipotle MLS Homegrown Game in San Jose, Calif., earning the start and playing 73 minutes.
- Spent four years in the Revolution Academy, earning the inaugural UnitedHealthcare Academy Player of the Year award in 2014.

REGULAR SEASON GAME HIGHS:
Goals: N/A
Assists: N/A
Shots: N/A
Shots on Goal: N/A
Fouls Committed: 1 (8/6/16 at TOR)
Fouls Suffered: N/A

LAST REGULAR SEASON:
Appearance: 10/23/16 vs. MTL
Start: N/A
Goal: N/A
Assist: N/A
Yellow Card: N/A
Red Card: N/A

2017 HIGHLIGHTS:

- Unavailable for selection in club's opening six matches.
- Missed some time with an ankle injury suffered at the end of preseason.

2016 HIGHLIGHTS: Appeared in five MLS games and logged 38 minutes of action...Represented the Revolution in the Chipotle Homegrown Game in San Jose, Calif., earning the start and playing 73 minutes on Aug. 27...Appeared in all four U.S. Open Cup wins...Made first professional start against Carolina RailHawks FC on June 15...Scored the game-winning goal in the 103rd minute, his first as a professional and the latest game-winner in club history across all competitions...Played 58 minutes as a substitute in the club's U.S. Open Cup Round of 16 match against the New York Cosmos...**(10/23) vs. MTL:** Played one minute as a substitute in season finale...**(8/13) vs. PHI:** Appeared in consecutive MLS matches for first time in career...Also made home debut and longest appearance of MLS career, logging 22 minutes...**(8/6) at TOR:** Logged 10 minutes of action after entering match as a substitute...**(3/20) at PHI:** Made Revolution and MLS debut, becoming third Homegrown Player in club history to log minutes with first team.

YEAR	TEAM	GP	GS	G	A	MINS	SHTS	SOG	FC	Y
2015	NE	0	0	0	0	0	0	0	0	0
2016	NE	5	0	0	0	38	0	0	1	0
2017	NE	0	0	0	0	0	0	0	0	0
TOT		5	0	0	0	38	0	0	1	0

PLAYER BIOS

23 | KEI KAMARA

POSITION: Forward | Ht. 6-3 | Wt. 186
BIRTHDAY: Sept. 1, 1984 (32)
HOMETOWN: Kenema, Sierra Leone
COLLEGE: Cal State Dominguez Hills
LAST CLUB: Columbus Crew SC (MLS)
ACQUIRED: Acquired via trade with Columbus Crew SC on May 12, 2016.

KAMARA AT A GLANCE
- Veteran striker and Designated Player acquired via trade with Columbus Crew SC on May 12, 2016.
- Finished 2016 season with 12 goals in 30 appearances, including seven goals in 21 appearances for New England.
- Is the second-leading scorer among active MLS players and tied for 11th all-time with 88 career goals.
- Finished as runner-up for the 2015 Landon Donovan MLS MVP award and was named to the MLS Best XI with 22 goals and eight assists.
- Named the MLS WORKS Humanitarian of the Year in 2015.

REGULAR SEASON GAME HIGHS:
Goals: 2 (13x, last 7/2/16 vs. MTL)
Assists: 2 (4x, last 7/4/15 vs. NY)
Shots: 11 (3/25/12 vs. DAL)
Shots on Goal: 5 (2x, last 3/25/12 vs. DAL)
Fouls Committed: 5 (3x, last 7/11/15 vs. NYC)
Fouls Suffered: 5 (6x, last 7/31/16 at ORL)

LAST REGULAR SEASON:
Appearance: 4/15/17 at CHI
Start: 4/15/17 at CHI
Goal: 4/8/17 vs. HOU
Assist: 10/1/16 vs. SKC
Yellow Card: 3/4/17 at COL
Red Card: N/A

2017 HIGHLIGHTS:
- Has started all six matches and scored two goals.
- Scored second goal of the season, the game winner on April 8 vs. Houston... Moved into tie with Roy Lassiter for 11th most goals scored in MLS history (88).
- On April 2 at Portland, delivered the sharp, low cross that led to Lee Nguyen's 84th-minute equalizer.
- Named to MLSsoccer.com's Team of the Week for Week 4 after scoring go-ahead goal in the 21st minute on March 25 vs. Minnesota.
- Recorded team-high three shots on March 18 at Dallas.
- Started and recorded four shots in the season opener on March 4 at Colorado.

2016 HIGHLIGHTS: Made 30 appearances, all starts, including 21 with the Revolution...Registered seven goals and two assists in 21 appearances for New England after joining club via midseason trade...Registered first Revolution goal and assist during U.S. Open Cup Round of 16 match at New York Cosmos on June 29...Recorded second goal and second assist of U.S. Open Cup play in Semifinal against the Chicago Fire on Aug. 9.

YEAR	TEAM	GP	GS	G	A	MINS	SHTS	SOG	FC	Y
2006	CLB	19	9	3	0	928	26	9	18	1
2007	CLB	17	4	2	0	475	16	7	11	0
2008	SJ	12	11	2	2	997	28	12	5	2
2008	HOU	10	6	2	2	555	18	9	10	1
2009	HOU	22	20	5	1	1780	40	21	12	3
2009	KC	6	4	1	0	397	12	2	10	1
2010	KC	29	27	10	6	2418	91	33	44	4
2011	SKC	30	24	9	4	2201	91	29	37	2
2012	SKC	33	32	11	8	2871	134	49	46	3
2013	SKC	15	10	7	2	1022	42	13	16	0
2015	CLB	32	31	22	8	2761	135	57	59	6
2016	CLB	9	9	5	0	790	36	13	8	0
2016	NE	21	21	7	2	1869	70	24	32	5
2017	NE	6	6	2	0	483	14	6	4	1
TOT		261	214	88	33	19547	753	284	363	29

24 | LEE NGUYEN

POSITION: Midfielder | Ht. 5-8 | Wt. 150
BIRTHDAY: Oct. 7, 1986 (30)
HOMETOWN: McKinney, Texas
COLLEGE: Indiana
LAST CLUB: Vancouver Whitecaps FC (MLS)
ACQUIRED: Selected by the Revolution from Vancouver Whitecaps FC in the Waiver Draft on March 2, 2012.

NGUYEN AT A GLANCE
- Played in at least 30 games in all five full seasons with the Revolution since joining the team in 2012.
- Ranks in the top 10 in club history in several categories, including goals (2nd), penalty kick goals (1st), game-winning goals (2nd), assists (T-3rd), shots (2nd), and shots on goal (2nd).
- Posted consecutive 10-assist seasons in 2015 and 2016.
- Finalist for the 2014 MLS MVP award after posting a career-high 18 goals, the most ever by a Revs midfielder and the most in a season for the club since 2002.
- Made debut with the U.S. Men's National Team in 2007 and has been capped seven times.

REGULAR SEASON GAME HIGHS:
Goals: 2 (4x, last 10/16/14 at HOU)
Assists: 3 (9/5/15 vs. ORL)
Shots: 6 (2x, last 9/3/14 vs. SKC)
Shots on Goal: 4 (2x, last 9/13/14 vs. MTL)
Fouls Committed: 6 (3/9/13 at CHI)
Fouls Suffered: 8 (9/16/15 vs. NY)

LAST REGULAR SEASON:
Appearance: 4/15/17 at CHI
Start: 4/15/17 at CHI
Goal: 4/2/17 at POR
Assist: 3/25/17 vs. MIN
Yellow Card: 7/16/16 at RSL
Red Card: 5/23/15 vs. DC

2017 HIGHLIGHTS:
- Tied for team lead with three goals through six games and has one assist.
- Scored a goal in three consecutive matches: March 18 at Dallas, March 25 vs. Minnesota, and April 2 at Portland.
- Scored equalizing goal in 84th minute of 1-1 draw on April 2 at Portland, surpassing Steve Ralston (42) for second place on club's all-time goal scoring chart with 43 goals.
- Named to MLSsoccer. com's Team of the Week for Week 4 after converting a penalty kick on March 25 vs. Minnesota.
- Tallied 35th career assist and moved into tie with Joe-Max Moore for third on the club's all-time list on March 25 vs. Minnesota.
- Opened 2017 scoring account by converting a penalty kick in the 14th minute on March 18 at Dallas.

2016 HIGHLIGHTS: Led the team and set career highs in both games started (33) and minutes played (2,900)...Scored six goals and led Revolution in assists for second straight year with 10...Finished third in MLS in chances created with 83...Ended the season tied for 11th in MLS in assists...Donned the captain's armband 23 times in the regular season...Registered a goal and an assist in three straight games from May 14 through May 28, and notched one assist in a career-best four straight games from May 14 through June 18...Appeared in all four U.S. Open Cup wins.

YEAR	TEAM	GP	GS	G	A	MINS	SHTS	SOG	FC	Y
2012	NE	30	27	5	2	2386	60	18	31	3
2013	NE	33	32	4	7	2838	56	22	63	6
2014	NE	32	32	18	5	2750	83	41	49	5
2015	NE	32	31	7	10	2706	82	30	40	4
2016	NE	33	33	6	10	2900	68	29	36	2
2017	NE	6	6	3	1	448	7	4	2	0
TOT		166	161	43	35	14028	356	144	221	20

PLAYER BIOS

27 | JOSH SMITH

POSITION: Defender | Ht. 6-4 | Wt. 200
BIRTHDAY: March 10, 1992 (24)
HOMETOWN: Kaiserlautern, Germany
COLLEGE: San Francisco
LAST CLUB: --
ACQUIRED: Selected in the fourth round (75th overall) of the 2017 MLS Super-Draft.

SMITH AT A GLANCE
- Selected by New England in the fourth round of the 2017 MLS SuperDraft.
- Anchored San Francisco's backline for four years, totaling 71 appearances and 70 starts.
- Earned three consecutive All-West Coast Conference selections from 2012-14 and second-team honors in 2016.
- An American international raised in Kaiserslautern, Germany, where father served in the United States Army.

REGULAR SEASON GAME HIGHS:
Goals: N/A
Assist: N/A
Shots: 2 (4/8/17 vs. HOU)
Shots on Goal: 1 (4/8/17 vs. HOU)
Fouls Committed: 3 (4/2/17 at POR)
Fouls Suffered: 1 (2x, last 4/15/17 at CHI)

LAST REGULAR SEASON...
Appearance: 4/15/17 at CHI
Start: 4/15/17 at CHI
Goal: N/A
Assist: N/A
Yellow Card: N/A
Red Card: N/A

2017 HIGHLIGHTS:
- Has started three games and totaled 269 minutes.
- Made third consecutive start in central defense on April 15 at Chicago.
- Started second consecutive match in central defense, recording two shots and 10 clearances in 2-0 win on April 8 vs. Houston.
- Became the first fourth-round SuperDraft selection to make a start in rookie season since Colorado Rapids forward Dominique Badji in 2015 with professional debut on April 2 at Portland.

2016 (University of San Francisco): Defensive anchor totaled 71 appearances, with 70 starts, on the Dons' backline from 2012-16...Totaled five goals and three assists...A second-team All-West Coast Conference pick as a senior and an All-WCC Honorable Mention in 2012, 2013, and 2014...As a redshirt senior, started all 16 games and netted three game-winning goals...Played two games as a senior before suffering an injury...Started 16 games at center back for the Dons as a junior...Saw at least 90 minutes of action in 16 of 20 appearances in 2013...Started 17 games as a true freshman and earned All-WCC Freshman Team honors.

YEAR	TEAM	GP	GS	G	A	MINS	SHTS	SOG	FC	Y
2017	NE	3	3	0	0	269	3	1	6	0
TOT		3	3	0	0	269	3	1	6	0

28 | LONDON WOODBERRY

POSITION: Defender | Ht. 6-1 | Wt. 160
BIRTHDAY: May 28, 1991 (25)
HOMETOWN: McKinney, Texas
COLLEGE: Maryland
LAST CLUB: Arizona United (USL)
ACQUIRED: Signed by the Revolution on Feb. 28, 2015.

WOODBERRY AT A GLANCE
- A five-year pro in third season with New England; first signed as a Homegrown Player with FC Dallas in 2013.
- Made 25 appearances and 23 starts in 2016, both career highs.
- Earned a preseason trial with the Revs after excelling with Arizona United of the USL during the 2014 season.
- Led Maryland to four straight NCAA Tournament appearances and one ACC Championship.
- Earned third-team NSCAA All-American and second-team all-conference honors, as well as All-ACC Tournament Team recognition.

REGULAR SEASON GAME HIGHS:
Goals: 1 (6/18/16 at VAN)
Assists: 1 (2x, last 5/16/15 vs. TOR)
Shots: 1 (8x, last 7/6/16 vs. NYC)
Shots on Goal: 1 (4x, last 7/6/16 vs. NYC)
Fouls Committed: 4 (3x, last 7/4/15 at DAL)
Fouls Suffered: 2 (4x, last 10/16/16 at CHI)

LAST REGULAR SEASON:
Appearance: 10/23/16 vs. MTL
Start: 10/23/16 vs. MTL
Goal: 6/18/16 at VAN
Assist: 5/16/15 vs. TOR
Yellow Card: 10/16/16 at CHI
Red Card: N/A

2017 HIGHLIGHTS:
- Named in 18-man match day roster for each of the first three matches.
- Unavailable for selection in each of the last three games.

2016 HIGHLIGHTS: Set career highs with 25 games played, 23 starts, and 2,068 minutes of action...Recorded one goal and six total shots, including three on target...Made 10 consecutive starts in central defense from May 28 through Aug. 6...Started once in the U.S. Open Cup, playing all 120 minutes in the Fourth Round win over Carolina RailHawks FC on June 15...Played 15 minutes as a substitute in the Open Cup Semifinal win over the Chicago Fire on Aug. 9.

YEAR	TEAM	GP	GS	G	A	MINS	SHTS	SOG	FC	Y
2013	DAL	8	3	0	0	363	1	1	1	1
2014	DAL	0	0	0	0	0	0	0	0	0
2015	NE	18	18	0	2	1498	3	1	32	6
2016	NE	25	23	1	0	2068	6	3	31	7
2017	NE	0	0	0	0	0	0	0	0	0
TOT		51	44	1	2	3929	10	5	64	14

PLAYER BIOS

30 | MATT TURNER

POSITION: Goalkeeper | Ht. 6-3 | Wt. 195
BIRTHDAY: June 24, 1994 (22)
HOMETOWN: Park Ridge, N.J.
COLLEGE: Fairfield
LAST CLUB: --
ACQUIRED: Signed by the Revolution on March 3, 2016.

TURNER AT A GLANCE
- Has made eight starts while on short-term loans with USL's Richmond Kickers and yielded only three goals in 630 minutes of action in 2016.
- Posted 20 shutouts over final two seasons at Fairfield University.
- Named Fairfield's Male Athlete of the Year in first season as starter as a junior.
- Led the nation in save percentage (89 percent) and shutout percentage (72 percent) in 2014.
- Helped capture a Bergen Cup championship at St. Joseph's Regional High School in Montvale, N.J.

REGULAR SEASON GAME HIGHS:
Shots Faced: N/A
Saves: N/A
Goals Allowed: N/A

LAST REGULAR SEASON:
Appearance: N/A
Start: N/A
Win: N/A
Shutout: N/A
Yellow Card: N/A
Red Card: N/A

2017 HIGHLIGHTS:
- Has made one appearance in 18-man match day squad this season.
- Started two games for the Richmond Kickers (USL) while on short-term loans.
- Made second start for Richmond on April 15 vs. Ottawa Fury.
- Season debut for Richmond came on April 1 against New York Red Bulls II... Made five saves and conceded one goal.

2016 HIGHLIGHTS: Made seven appearances for the Richmond Kickers (USL) on loan, allowing only three goals in 630 minutes...Named to USL's Team of the Week bench for Week 20.

YEAR	TEAM	GP	GS	W	L	T	MINS	SHO	SV	GA
2016	NE	0	0	0	0	0	0	0	0	0
2017	NE	0	0	0	0	0	0	0	0	0
TOT		0	0	0	0	0	0	0	0	0

33 | DONNIE SMITH

POSITION: Defender | Ht. 5-11 | Wt. 160
BIRTHDAY: Dec. 7, 1990 (26)
HOMETOWN: Matthews, N.C.
COLLEGE: UNC-Charlotte
LAST CLUB: --
ACQUIRED: Selected by the Revolution in the second round (21st overall) in the 2013 MLS SuperDraft.

SMITH AT A GLANCE
- A five-year pro with five career appearances, including four starts, for the Revs since 2013.
- Named Santander Man of the Match after playing 90 minutes against Portland on April 27, 2016.
- Played in one U.S. Open Cup match in 2015 after undergoing a preseason surgery to repair a groin injury.
- Trained with Sporting Clube de Portugal following 2015 season as a result of the clubs' strategic partnership.
- Four-year starter at UNC-Charlotte made 85 appearances and earned three all-conference honors.

REGULAR SEASON GAME HIGHS:
Goals: N/A
Assist: N/A
Shots: 1 (4/30/16 vs. ORL)
Shots on Goal: 1 (4/30/16 vs. ORL)
Fouls Committed: 1 (4/27/16 vs. POR)
Fouls Suffered: 2 (4/30/16 vs. ORL)

LAST REGULAR SEASON:
Appearance: 10/16/16 at CHI
Start: 4/30/16 vs. ORL
Goal: N/A
Assist: N/A
Yellow Card: N/A
Red Card: N/A

2017 HIGHLIGHTS:
- Unavailable for selection for each of the club's first six matches.

2016 HIGHLIGHTS: Made three appearances, including two 90-minute starts...Started one U.S. Open Cup game against Carolina RailHawks FC on June 15, playing 79 minutes...Started one game for the Rochester Rhinos while on a weekend loan... Played in back-to-back games for first time in career, starting vs. POR on 4/27 and vs. ORL on 4/30.

YEAR	TEAM	GP	GS	G	A	MINS	SHTS	SOG	FC	Y
2013	NE	1	1	0	0	53	0	0	0	0
2014	NE	1	1	0	0	45	0	0	0	0
2015	NE	0	0	0	0	0	0	0	0	0
2016	NE	3	2	0	0	213	1	1	1	0
2017	NE	0	0	0	0	0	0	0	0	0
TOT		5	4	0	0	311	1	1	1	0

PLAYER BIOS

88 | FEMI HOLLINGER-JANZEN

POSITION: Forward | Ht. 6-0 | Wt. 174
BIRTHDAY: December 14, 1993 (23)
HOMETOWN: Goshen, Ind. (Cotonou, Benin)
COLLEGE: Indiana University
LAST CLUB: Minnesota United FC
ACQUIRED: Acquired via trade with Minnesota United FC on Feb. 15, 2017.

FEMI AT A GLANCE

- Re-acquired via trade with Minnesota United FC after being selected by the Loons in the MLS Expansion Draft.
- One of three players selected in the third round or later of the 2016 SuperDraft to make an MLS regular season appearance.
- Finished debut campaign with 19 appearances, one start, two goals, and one assist.
- Scored first professional goal vs. Chicago on May 14, 2016 and first game-winning goal on May 28, 2016 vs. Seattle.
- Played four seasons at Indiana, earning two All-Big Ten First-Team selections and multiple Academic All-Big Ten honors.
- Helped the Hoosiers win the 2012 NCAA Division I Men's Soccer Championship as a freshman.

REGULAR SEASON GAME HIGHS:
Goals: 1 (2x, last 5/28/16 vs. SEA)
Assist: 1 (5/8/16 at LA)
Shots: 2 (2x, last 7/6/16 vs. NYC)
Shots on Goal: 1 (2x, last 5/28/16 vs. NY)
Fouls Committed: 2 (4/1/16 vs. NY)
Fouls Suffered: 1 (2x, last 5/14/16 vs. CHI)

LAST REGULAR SEASON:
Appearance: 4/8/17 vs. HOU
Start: 4/30/16 vs. ORL
Goal: 5/28/16 vs. SEA
Assist: 5/8/16 at LA
Yellow Card: N/A
Red Card: N/A

2017 HIGHLIGHTS:

- Has made three substitute appearances on the season, totaling 32 minutes.
- Played one minute as a substitute on April 8 vs. Houston.
- Made second substitute appearance on March 25 vs. Minnesota, replacing Kei Kamara in the 70th minute.
- Made 2017 debut when he replaced Xavier Kouassi as a substitute in the 79th minute on March 18 at Dallas.

2016 HIGHLIGHTS: Made 19 MLS appearances and one start in rookie campaign...Recorded two goals and one assist...Only MLS player in 2016 regular season to total fewer than 450 minutes of action and tally at least two goals...Ranked second on team with 18 substitute appearances...Named Santander Man of the Month for May after totaling two goals and one assist, including a game-winner against Seattle on May 28...Made one appearance in the U.S. Open Cup, earning the start in the Fourth Round meeting with Carolina RailHawks FC...Suffered a groin injury prior to the Open Cup Quarterfinal match on July 20.

YEAR	TEAM	GP	GS	G	A	MINS	SHTS	SOG	FC	Y
2016	NE	19	1	2	1	273	10	2	5	0
2017	NE	3	0	0	0	32	0	0	1	0
TOT		22	1	2	1	305	10	2	6	0

TECHNICAL STAFF BIOS

JAY HEAPS

HEAD COACH

Jay Heaps is in his sixth season as Head Coach of the New England Revolution after becoming the sixth head coach in club history on Nov. 14, 2011. The Nashua, N.H. native and Longmeadow, Mass. product has led the Revs to three MLS Cup Playoff appearances, including a trip to MLS Cup in 2014, and to the 2016 Lamar Hunt U.S. Open Cup Final.

With his appointment in 2011, Heaps brought his hallmark qualities that fans and teammates appreciated during his playing days to the bench: spirit, energy, charisma, toughness, and passion. He is the first former Revs player and the only New England native to coach the club.

In 2016, Heaps led the Revolution to the Lamar Hunt U.S. Open Cup Final – the 10th major tournament final in club history. In regular season play, Heaps oversaw the implementation of Designated Player Kei Kamara, who was acquired in a midseason trade, and helped players such as Juan Agudelo, Kelyn Rowe, and Brad Knighton flourish. After Heaps instituted a 4-4-2 formation late in the season, the team won five out of seven MLS games to close the season.

Heaps was named head coach after an 11-year MLS playing career that included nine seasons with the Revolution. He anchored the club's defense from 2001-09, making 243 appearances and 238 starts, both the third most in club history. After his retirement, Heaps remained close to the club as an ambassador and color analyst on both its television and radio broadcasts, while also working in the investment banking industry.

After earning MLS Rookie of the Year honors with the Miami Fusion in 1999, Heaps returned to his hometown club in June 2001 through a trade. During the next nine seasons in New England, he cemented his legacy as not only a fan favorite, but also a driving leader on the field and in the locker room during the team's run of four MLS Cup appearances (2002, 2005-07). He is one of three Revolution players to start in each of the club's first four MLS Cup appearances and was also a member of the Revolution squads that won the 2007 Lamar Hunt U.S. Open Cup and the 2008 North American SuperLiga titles. Heaps has participated in all but one of New England's 10 final appearances as a player or coach, including all three of its Open Cup Finals.

At the time of his retirement in 2009, Heaps held the distinction of being the longest-tenured Revolution player in the team's history. When he left the team, Heaps was the club's all-time leader in games played (243), starts (238), and minutes played (21,619). He also ranked fifth on the Revs' career assist chart (26) and had totaled nine career goals. In MLS record books, Heaps was ranked eighth all-time in MLS in games played (314), fourth in starts (299), and third in minutes played (27,363) at the time of his retirement. He concluded his playing career with 17 goals and 34 assists overall.

Heaps made at least 27 regular season appearances in each of his 11 professional seasons. Despite his physical playing style and fearless nature, Heaps missed just three games due to injury during more than eight seasons with the Revolution, making him one of the most durable and reliable players in MLS history.

Honored as the Revolution's Defender of the Year for in 2009, Heaps was rewarded for his stellar play with a call-up to the U.S. Men's National Team for the 2009 CONCACAF Gold Cup. He went on to earn all four caps on his USMNT résumé during the tournament, including his international debut on July 11, 2009 against Haiti in front of his hometown crowd at Gillette Stadium. Heaps is also a former member of the U.S. Under-17 and Under-20 National Teams.

Heaps played collegiately at Duke, where he won the 1998 Missouri Athletic Club Award as the national player of the year. He was a three-time finalist for the Hermann Trophy, a four-time first-team All-ACC selection, and a four-time all-region choice. He left Duke's program ranked third in career goals (45), fourth in career assists (37), and tied for second in career points (127). In addition to earning Soccer America's National Freshman of the Year honors in 1995, Heaps also played three-and-a-half years of basketball under legendary Duke and USA Basketball coach Mike Krzyzewski before leaving midway through his senior year to pursue a professional soccer career. He was named one of Duke's "Top-10 Devils of the Decade" by the Duke Chronicle.

In addition to earning his USSF "A" Coaching License in March 2014, Heaps accrued three years of collegiate coaching experience during his MLS playing days with the Revolution. In 2004, he was a volunteer assistant coach at Boston College under Ed Kelly as the Eagles went 13-5-2 and advanced to the Round of 16 in the NCAA Tournament. He followed that with a two-year stint (2005-06) at Northeastern under Brian Ainscough in the same capacity.

HEAPS vs. MLS

Team	Regular Season	Postseason	Other Comp.	Overall	Pct.
Atlanta United FC	--	--	--	--	--
Chicago Fire	8-6-2	--	1-0-0	9-6-2	.588
Colorado Rapids	4-3-0	--	--	4-3-0	.571
Columbus Crew SC	6-6-2	2-0-0	--	8-6-2	.563
D.C. United	3-7-3	0-1-0	0-1-0	3-9-3	.300
FC Dallas	0-7-0	--	0-1-0	0-8-0	.000
Houston Dynamo	5-3-3	--	--	5-3-3	.590
Sporting Kansas City	4-4-2	1-1-0	--	5-5-2	.500
LA Galaxy	2-2-1	0-1-0	--	2-3-1	.417
Minnesota United FC	1-0-0	--	--	1-0-0	1.000
Montreal Impact	5-7-2	--	--	5-7-2	.500
New York Red Bulls	4-6-3	1-0-1	1-0-0	6-6-4	.500
New York City FC	3-2-1	--	--	3-2-1	.583
Orlando City SC	1-1-3	--	--	1-1-3	.500
Philadelphia Union	5-7-2	--	1-1-0	6-8-2	.438
Portland Timbers FC	1-1-3	--	--	1-1-3	.500
Real Salt Lake	1-3-1	--	--	1-3-1	.300
San Jose Earthquakes	3-1-1	--	--	3-1-1	.700
Seattle Sounders FC	2-1-2	--	--	2-1-2	.600
Toronto FC	6-3-4	--	--	6-3-4	.615
Vancouver Whitecaps FC	2-2-1	--	--	2-2-1	.500

TECHNICAL STAFF BIOS

TOM SOEHN

ASSISTANT COACH

Tom Soehn is in his fourth season as an assistant coach for the New England Revolution after joining Jay Heaps' staff in January 2014.

Soehn has 13 years of MLS coaching experience as both a head coach and assistant, including three seasons with the Chicago Fire and six seasons with D.C. United. The Chicago, Ill. native began his coaching career as an assistant coach with his hometown club, the Chicago Fire, where he was Bob Bradley's first assistant in 2001 and 2002. Soehn moved to D.C. United in 2004, where he served as Peter Nowak's top assistant, helping the Black and Red win MLS Cup in 2004 and the 2006 Supporters Shield. He was promoted to head coach ahead of the 2007 season and led D.C. to a second straight Supporters Shield. In 2008, he guided D.C. to a U.S. Open Cup championship and into the group stage of the 2008-09 and 2009-10 CONCACAF Champions League tournaments.

In January 2010, Soehn was appointed as Vancouver Whitecaps FC's first Director of Soccer Operations, where he developed and managed the club's inaugural roster, player scouting, and identification and recruitment system as the club prepared to enter MLS in 2011. Soehn returned to the bench in late May 2011 and coached the team for the remainder of its debut season after head coach Teitur Thordarson was released. In 2012, he returned to the front office to direct soccer operations, helping craft the Whitecaps FC team that qualified for the MLS Cup Playoffs – the first ever Canadian team to do so.

Before pursing coaching, Soehn enjoyed a 13-year professional playing career as a defender and midfielder from 1998-2000. He played in both indoor and outdoor professional leagues during his career, including four seasons in MLS with the Dallas Burn (now FC Dallas) and the Chicago Fire. After being selected in the second round (13th overall) of the MLS Inaugural Player Draft in February 1996, Soehn saw his first action with Dallas in 1997 and helped the club win the U.S. Open Cup title.

CARLOS LLAMOSA

ASSISTANT COACH

Carlos Llamosa is in his first season as an assistant coach for the New England Revolution after joining the club's staff in December 2016. Llamosa, 47, has been a mainstay in North American soccer over the past two decades, having enjoyed a 15-year career in MLS as a player and a coach, as well as an additional four years coaching in the North American Soccer League.

He arrives in New England following four seasons as an assistant coach for the New York Cosmos (2013-16), a span in which he helped guide the club to three NASL Soccer Bowl Championships. Before joining New York, Llamosa spent four seasons as an assistant coach with Chivas USA in MLS from 2009-12.

Llamosa's appointment marks a homecoming for the former MLS player, who enjoyed an 11-year career as one of the league's premier defenders. He spent nearly four years with New England from 2002 to 2005, appearing in 38 games, starting 36, for the club from 2002-03 before missing the 2004 season with a knee injury. In the postseason, he made eight additional appearances for the Revolution. Llamosa was a major contributor in the club's run to the 2002 MLS Cup, as he started five matches during the postseason including the final.

He totaled 154 career MLS appearances, 142 starts, three goals, and four assists in stints with D.C. United (1997-2000), Miami Fusion (2001), New England, and Chivas USA (2006-07). With D.C., he helped the club to three straight MLS Cup appearances from 1997-99, including championships in 1997 and 1999. Prior to MLS, Llamosa played professionally in Colombia with Colmena (1986-88) and Atlético Huila (1989-90) before immigrating to the United States in 1991. He began his U.S. career with the New York Centaurs of the A-League in 1995 before being selected by D.C. United in the 1997 MLS Supplemental Draft.

A native of Palmira, Colombia, Llamosa became a United States citizen in 1991 and was capped 29 times with the U.S. Men's National team. He played in the 1999 Confederations Cup and 2002 World Cup, appearing in wins against Portugal and Mexico in the latter.

REMI ROY

ASSISTANT COACH

Remi Roy is in his eighth season with the New England Revolution as an assistant coach, having joined the coaching staff in 2010. In addition to working primarily with the first-team keepers, Roy also manages the club's collegiate scouting efforts and provides additional training for the Revolution Academy's goalkeepers.

During his time with the Revolution, Roy has mentored several different goalkeepers and helped them each achieve success in MLS. In addition to coaching former Revs goalkeeper Matt Reis in his pursuit of MLS longevity and success, Roy helped Bobby Shuttleworth establish himself as one of the league's premier goalkeepers since his debut in 2010. In 2016, Roy's guidance helped Brad Knighton start a career-high 13 matches, including six wins. He also tutored rookie Matt Turner through seven starts in USL action in 2016, a stretch in which he conceded only three goals. He also worked with MLS newcomer Cody Cropper after he was acquired during the 2016 campaign, leading to a shutout victory in his MLS debut in the season finale.

Roy joined the Revolution after 10 years as the assistant coach/goalkeepers coach for both the men's and women's soccer teams at the University of Mobile in Alabama, his alma mater. During his tenure in Mobile, Roy was also a member of the Region III goalkeeping staff. Additionally, he served as the Puerto Rico national team's goalkeepers coach in its preparations for the 2010 FIFA World Cup.

In addition to his various coaching positions, Roy spent five years as a player-coach in the United Soccer League (USL) with the Syracuse Salty Dogs (2003) and the Virginia Beach Mariners (2004-07).Roy played collegiately at the University of Mobile from 1997-99. In his final season in 1999, Roy garnered all-conference, all-region, and All-American honors. He also played five seasons in the Premier Development League (PDL) with the Jackson Chargers (1998-99), Des Moines Menace (2000), and the Spokane Shadow (2001).

NEW ENGLAND REVOLUTION VS. SAN JOSE EARTHQUAKES: WEDNESDAY, APRIL 19, 2017

HOW THE TEAM WAS BUILT

As of April 17, 2017

Year	SuperDraft*	Allocation/Waivers/Lottery	Trade	Off-Season Signing	In-Season Signing	Re-Entry
2008	Chris Tierney (Supp/R1)					
2009						
2011				Diego Fagundez (HG)		
2012	Kelyn Rowe (R1)	Lee Nguyen (Waiver/VAN)				
2013	Andrew Farrell (R1) Donnie Smith (R2)			Scott Caldwell (HG)		
2014			Teal Bunbury (SKC) Brad Knighton (VAN) Daigo Kobayashi (VAN)			
2015				Juan Agudelo London Woodberry	Zachary Herivaux (HG)	
2016			Kei Kamara (CLB) Je-Vaughn Watson (DAL)	Xavier Kouassi Matt Turner	Cody Cropper	
2017	Brian Wright (R1) Josh Smith (R4)		Femi Hollinger-Janzen (MIN)	Benjamin Angoua Antonio Mlinar Delamea		

* NOTE: The MLS SuperDraft was combined with the MLS Supplemental Draft in 2014. In previous years, the MLS Supplemental Draft was held one week later than the MLS Super-Draft. Only Chris Tierney remains on the roster as a drafted Supplemental Draft player. All other Revolution college-drafted players were selected in the SuperDraft in the round noted.

2017 RECORD WHEN...

	STARTS			COMES ON AS A SUB			SCORES A GOAL			RECORDS AN ASSIST		
	Overall	Home	Away	Overall	Home	Away	Overall	Home	Away	Overall	Home	Away
Agudelo	2-3-1	2-0-0	0-3-1	0-0-0	0-0-0	0-0-0	2-0-0	2-0-0	0-0-0	0-0-0	0-0-0	0-0-0
Angoua	1-2-0	1-0-0	0-2-0	0-0-0	0-0-0	0-0-0	1-0-0	1-0-0	0-0-0	0-0-0	0-0-0	0-0-0
Bunbury	0-0-0	0-0-0	0-0-0	2-3-1	2-0-0	0-3-1	0-0-0	0-0-0	0-0-0	0-0-0	0-0-0	0-0-0
Caldwell	2-3-0	2-0-0	0-3-0	0-0-1	0-0-0	0-0-1	0-0-0	0-0-0	0-0-0	0-0-0	0-0-0	0-0-0
Cropper	2-3-1	2-0-0	0-3-1	0-0-0	0-0-0	0-0-0	0-0-0	0-0-0	0-0-0	0-0-0	0-0-0	0-0-0
Delamea	2-3-1	2-0-0	0-3-1	0-0-0	0-0-0	0-0-0	0-0-0	0-0-0	0-0-0	0-0-0	0-0-0	0-0-0
Fagundez	2-2-1	2-0-0	0-2-1	0-1-0	0-0-0	0-1-0	0-0-0	0-0-0	0-0-0	1-0-0	1-0-0	0-0-0
Farrell	2-3-1	2-0-0	0-3-1	0-0-0	0-0-0	0-0-0	0-0-0	0-0-0	0-0-0	0-0-0	0-0-0	0-0-0
Herivaux	0-0-0	0-0-0	0-0-0	0-0-0	0-0-0	0-0-0	0-0-0	0-0-0	0-0-0	0-0-0	0-0-0	0-0-0
Hollinger-Janzen	0-0-0	0-0-0	0-0-0	2-1-0	2-0-0	0-1-0	0-0-0	0-0-0	0-0-0	0-0-0	0-0-0	0-0-0
Kamara	2-3-1	2-0-0	0-3-1	0-0-0	0-0-0	0-0-0	2-0-0	2-0-0	0-0-0	0-0-0	0-0-0	0-0-0
Knighton	0-0-0	0-0-0	0-0-0	0-0-0	0-0-0	0-0-0	0-0-0	0-0-0	0-0-0	0-0-0	0-0-0	0-0-0
Kobayashi	0-0-0	0-0-0	0-0-0	1-1-0	1-0-0	0-1-0	0-0-0	0-0-0	0-0-0	0-0-0	0-0-0	0-0-0
Kouassi	1-2-1	1-0-0	0-2-1	0-0-0	0-0-0	0-0-0	0-0-0	0-0-0	0-0-0	0-0-0	0-0-0	0-0-0
Nguyen	2-3-1	2-0-0	0-3-1	0-0-0	0-0-0	0-0-0	1-1-1	1-0-0	0-1-1	1-0-0	1-0-0	0-0-0
Rowe	2-2-1	2-0-0	0-2-1	0-1-0	0-0-0	0-1-0	0-0-0	0-0-0	0-0-0	0-0-0	0-0-0	0-0-0
D. Smith	0-0-0	0-0-0	0-0-0	0-0-0	0-0-0	0-0-0	0-0-0	0-0-0	0-0-0	0-0-0	0-0-0	0-0-0
J. Smith	1-1-1	1-0-0	0-1-1	0-0-0	0-0-0	0-0-0	0-0-0	0-0-0	0-0-0	0-0-0	0-0-0	0-0-0
Tierney	1-2-1	1-0-0	0-2-1	0-1-0	0-0-0	0-1-0	1-0-0	1-0-0	0-0-0	1-0-0	1-0-0	0-0-0
Turner	0-0-0	0-0-0	0-0-0	0-0-0	0-0-0	0-0-0	0-0-0	0-0-0	0-0-0	0-0-0	0-0-0	0-0-0
Watson	0-1-0	0-0-0	0-1-0	1-1-1	1-0-0	0-1-1	0-0-0	0-0-0	0-0-0	0-0-0	0-0-0	0-0-0
Wright	0-0-0	0-0-0	0-0-0	0-0-0	0-0-0	0-0-0	0-0-0	0-0-0	0-0-0	0-0-0	0-0-0	0-0-0
Woodberry	0-0-0	0-0-0	0-0-0	0-0-0	0-0-0	0-0-0	0-0-0	0-0-0	0-0-0	0-0-0	0-0-0	0-0-0

NEW ENGLAND REVOLUTION VS. SAN JOSE EARTHQUAKES: WEDNESDAY, APRIL 19, 2017

2017 GAME BY GAME PARTICIPATION CHART

	3/4 @COL	3/18 @DAL	3/25 vsMIN	4/2 @POR	4/8 vsHOU	4/15 @CHI	4/19 vsSJ	4/22 vsDC	4/29 @SEA	5/6 @CLB	5/13 vsRSL	5/21 vsCLB	5/27 @NY	5/31 @NYC	6/3 vsTOR	6/17 vsCHI	6/23 @TOR
Agudelo	CAM-83 (3)	CAM-76 (1)	CAM-90 (3)	ST-69 (2)	ST-90	ST-57 (2)											
Angoua	CB-90	CB-90	CB-90	DNP	DNP	DNP											
Bunbury	SUB-7 (3)	SUB-6 (3)	SUB-8 (3)	SUB-21 (2)	SUB-13 (2)	SUB-24 (3)											
Caldwell	CDM-90	RM-90	CDM-90	SUB-1 (3)	RM-90	LM-90											
Cropper	GK-90	GK-90	GK-90	GK-90	GK-90	GK-90											
Delamea	CB-90	CB-90	CB-90	CB-90	CB-90	CB-90											
Fagundez	LM-90	LM-90	LM-90	LM-90	LM-68 (1)	SUB-38 (1)											
Farrell	RB-90	RB-90	RB-90	RB-90	RB-90	RB-90											
Herivaux	INJ	INJ	UNAV	UNAV	UNAV	UNAV											
Hollinger-Janzen	UNAV	SUB-11 (2)	SUB-20 (1)	DNP	SUB-1 (3)	DNP											
Kamara	ST-90	ST-90	ST-70 (1)	ST-90	ST-77 (2)	ST-66 (3)											
Knighton	DNP	INJ	DNP	DNP	DNP	DNP											
Kobayashi	SUB-33 (1)	DNP	SUB-20 (2)	DNP	DNP	DNP											
Kouassi	DNP	CDM-79 (2)	DNP	CDM-90	CDM-90	CDM-90											
Nguyen	ST-57 (1)	ST-90	ST-70 (2)	CAM-90	CAM-89 (3)	CAM-52 (1)											
Rowe	RM-90	SUB-14 (1)	RM-90	RM-90	LB-90	RM-90											
D. Smith	UNAV	UNAV	UNAV	UNAV	UNAV	UNAV											
J. Smith	DNP	DNP	UNAV	CB-89 (3)	CB-90	CB-90											
Tierney	LB-74 (2)	LB-84 (3)	LB-90	LB-57 (1)	DNP	SUB-33 (2)											
Turner	UNAV	DNP	DNP	LOAN	UNAV	LOAN											
Watson	SUB-16 (2)	UNAV	DNP	SUB -33 (1)	SUB-22 (1)	LB-27											
Wright	UNAV	UNAV	UNAV	LOAN	UNAV	UNAV											
Woodberry	DNP	DNP	DNP	UNAV	UNAV	UNAV											

	7/2 @PHI	7/5 vsNY	7/22 vsLA	7/29 vsPHI	8/5 @CHI	8/12 vsVAN	8/19 @NYC	8/26 @DC	9/2 vsORL	9/9 vsMTL	9/13 @ATL	9/16 @SKC	9/23 vsTOR	9/27 @ORL	9/30 vsATL	10/15 vsNYC	10/22 @MTL
Agudelo																	
Angoua																	
Bunbury																	
Caldwell																	
Cropper																	
Delamea																	
Fagundez																	
Farrell																	
Herivaux																	
Hollinger-Janzen																	
Kamara																	
Knighton																	
Kobayashi																	
Kouassi																	
Nguyen																	
Rowe																	
D. Smith																	
J. Smith																	
Tierney																	
Turner																	
Watson																	
Wright																	
Woodberry																	

Position-minutes: started at position-min played

SUB-position - substitute at which position
INJ - injured (DL - Disabled List)

DNP - dressed, but did not play
ROC - on loan in Rochester // LOAN -- on loan

INT - international duty
UNAV - unavailable for selection
SUS - suspended

NEW ENGLAND REVOLUTION VS. SAN JOSE EARTHQUAKES: WEDNESDAY, APRIL 19, 2017

2017 GAME-BY-GAME LINEUPS

@ COLORADO RAPIDS
L 0-1 March 4, 2017

GK	Cropper
LB	Tierney (Watson 74')
CB	Angoua
CB	Delamea
RB	Farrell
CDM	Caldwell
LM	Fagundez
RM	Rowe
CAM	Agudelo (Bunbury 83')
F	Kamara
F	Nguyen © (Kobayashi 57')

@ FC DALLAS
L 1-2 March 18, 2017

GK	Cropper
LB	Tierney (Bunbury 84')
CB	Angoua
CB	Delamea
RB	Farrell
CDM	Kouassi (Femi 79')
LM	Fagundez
RM	Caldwell
CAM	Agudelo (Rowe 76')
F	Kamara
F	Nguyen © 1

vs. MINNESOTA UNITED FC
W 5-2 March 25, 2017

GK	Cropper
LB	Tierney 1
CB	Delamea
CB	Angoua
RB	Farrell
CDM	Caldwell
LM	Fagundez
RM	Rowe
CAM	Agudelo 1, 2 (Bunbury 82')
F	Kamara 1 (Femi 70')
F	Nguyen © 2 (Kobayashi 70')

@ PORTLAND TIMBERS
T 1-1 April 2, 2017

GK	Cropper
LB	Tierney (Watson 52')
CB	Delamea
CB	J. Smith (Caldwell 90'+1')
RB	Farrell
CDM	Kouassi
LM	Fagundez
RM	Rowe
CAM	Nguyen © 3
F	Kamara
F	Agudelo (Bunbury 69')

vs. HOUSTON DYNAMO
W 2-0 April 8, 2017

GK	Cropper
LB	Rowe
CB	Delamea
CB	J. Smith
RB	Farrell
CDM	Kouassi
LM	Fagundez (Watson 68')
RM	Caldwell
CAM	Nguyen © (Femi 90')
F	Kamara 2 (Bunbury 77')
F	Agudelo 3

@ CHICAGO FIRE
L 0-3 April 15, 2017

GK	Cropper
LB	Watson
CB	Delamea
CB	J. Smith
RB	Farrell
CDM	Kouassi
LM	Caldwell
RM	Rowe
CAM	Nguyen © (Fagundez 52')
F	Kamara (Bunbury 66')
F	Agudelo (Tierney 57')

NEW ENGLAND REVOLUTION VS. SAN JOSE EARTHQUAKES: WEDNESDAY, APRIL 19, 2017

2017 GAME-BY-GAME BOX SCORES

New England Revolution 0 at Colorado Rapids 1
March 4, 2017 at Dick's Sporting Goods Park (Commerce City, Colo.) Att. 16,126
Scoring - NE - None
HOU - Badji 1 (Watts 1) 52'

	Shots	Saves	Fouls	Offsides	Corners
NE	10	1	9	0	4
COL	8	3	14	1	3

New England Revolution 1 at FC Dallas 2
March 18, 2017 at Toyota Stadium (Frisco, Texas) Att. 16,150
Scoring - NE - Nguyen 1 (Penalty Kick) 10'
DAL - Urruti 2 (Unassisted) 71', Urruti 3 (Unassisted) 77'

	Shots	Saves	Fouls	Offsides	Corners
NE	4	1	9	0	4
DAL	15	2	10	2	13

New England Revolution 5 vs. Minnesota United FC 2
March 25, 2017 at Gillette Stadium (Foxborough, Mass.) Att. 11,571
Scoring - MIN - Warner 1 (Ramirez 1) 15', Kallman 1 (Unassisted) 49'
NE - Agudelo 1 (Tierney 1, Caldwell 1) 4', Kamara 1 (Nguyen 1, Fagundez 1), Nguyen 2 (Penalty Kick) 32', Agudelo 2 (Fagundez 2) 41', Tierney 1 (Penalty Kick) 53'

	Shots	Saves	Fouls	Offsides	Corners
MIN	9	1	4	1	0
NE	15	3	14	3	4

New England Revolution 1 at Portland Timbers 1
April 2, 2017 at Providence Park (Portland, Ore.) Att. 21,144
Scoring - NE - Nguyen 3 (Unassisted) 84'
POR - Valeri 5 (Unassisted) 12'

	Shots	Saves	Fouls	Offsides	Corners
NE	12	1	12	2	2
POR	16	3	13	3	9

New England Revolution 2 vs. Houston Dynamo 0
April 8, 2017 at Gillette Stadium (Foxborough, Mass.) Att. 14,725
Scoring - HOU - None
NE - Kamara 2 (Unassisted) 52', Agudelo 3 (Unassisted) 72'

	Shots	Saves	Fouls	Offsides	Corners
HOU	5	2	11	1	9
NE	14	1	12	3	9

New England Revolution 0 at Chicago Fire 3
April 15, 2017 at Toyota Park (Bridgeview, Ill.) Att. 16,914
Scoring - NE - None
CHI - Schweinsteiger 2 (Solignac 1), Nikolic 3 (Unassisted) 47', Nikolic 4 (Accam 2, Schweinsteiger 1) 73'

	Shots	Saves	Fouls	Offsides	Corners
NE	4	0	8	0	4
CHI	11	1	10	2	6

NEW ENGLAND REVOLUTION VS. SAN JOSE EARTHQUAKES: WEDNESDAY, APRIL 19, 2017

REVOLUTION RECORD BOOK

GAMES PLAYED		GP
1.	Shalrie Joseph	261
3.	Jay Heaps	243
4.	**Chris Tierney**	**218**
6.	Taylor Twellman	174
7.	**Lee Nguyen**	**166**
T-9.	**Kelyn Rowe**, Joe Franchino	**162**
T-10.	**Diego Fagundez**, Andy Dorman	**158**

GAMES STARTED		GS
1.	Shalrie Joseph	254
2.	Matt Reis	253
3.	Jay Heaps	238
4.	**Chris Tierney**	**201**
5.	Steve Ralston	196
6.	Taylor Twellman	163
7.	**Lee Nguyen**	**161**
8.	Joe Franchino	155

MINUTES PLAYED		MIN
1.	Shalrie Joseph	22,867
2.	Matt Reis	22,699
3.	Jay Heaps	21,619
4.	**Chris Tierney**	**17,739**
6.	Taylor Twellman	15,046
7.	**Lee Nguyen**	**14,028**
9.	Ted Chronopoulos	12,228
10.	**Andrew Farrell**	**11,903**

GOALS		G
1.	Taylor Twellman	101
2.	**Lee Nguyen**	**43**
3.	Steve Ralston	42
4.	Joe-Max Moore	41
T-5.	Shalrie Joseph, Pat Noonan	37
7.	**Diego Fagundez**	**34**
8.	**Kelyn Rowe**	**27**
9.	Clint Dempsey	25
T-10.	**Juan Agudelo**, Wolde Harris	**24**

ASSISTS		A
1.	Steve Ralston	73
2.	**Chris Tierney**	**36**
T-3.	**Lee Nguyen**, Joe-Max Moore	**35**
5.	Shalrie Joseph	34
6.	**Kelyn Rowe**	**31**
8.	Jose Cancela	27
T-10.	**Diego Fagundez,** Jay Heaps	**26**

SHOTS		SHOTS
1.	Taylor Twellman	557
2.	**Lee Nguyen**	**356**
3.	Shalrie Joseph	321
4.	**Kelyn Rowe**	**295**
5.	**Diego Fagundez**	**266**
6.	Joe-Max Moore	247

SHOTS ON GOAL		SOG
1.	Taylor Twellman	318
2.	**Lee Nguyen**	**144**
3.	Shalrie Joseph	130
6.	Steve Ralston	109
7.	**Kelyn Rowe**	**107**
8.	**Diego Fagundez**	**106**
9.	Wolde Harris	105

FOULS COMMITTED		FC
1.	Shalrie Joseph	439
3.	Joe Franchino	270
4.	**Lee Nguyen**	**221**
5.	Taylor Twellman	212
8.	Ted Chronopoulos	182
9.	**Kelyn Rowe**	**156**
10.	**Scott Caldwell**	**147**

FOULS SUFFERED		FS
1.	Shalrie Joseph	421
2.	Taylor Twellman	359
3.	**Lee Nguyen**	**329**
4.	Jay Heaps	278
7.	**Kelyn Rowe**	**203**
8.	Steve Ralston	199

YELLOW CARDS		YC
T-1.	Jay Heaps, Shalrie Joseph	50
7.	Ivan McKinley	21
8.	**Lee Nguyen**	**20**
9.	**Chris Tierney**	**19**
T-10.	Clint Dempsey, Jeff Laurentowicz, Wells Thompson	18

RED CARDS		RC
1.	Shalrie Joseph	5
2.	Ivan McKinley	4
T-3.	**Chris Tierney**, Dimitry Imbongo, Matt Reis, A.J. Soares	**3**
T-7.	**Andrew Farrell, Je-Vaughn Watson**	**2**

CORNER KICKS		CK
1.	Steve Ralston	456
2.	**Chris Tierney**	**437**
3.	Jose Cancela	330
4.	**Lee Nguyen**	**293**
5.	Joe-Max Moore	209
6.	**Kelyn Rowe**	**169**
7.	Imad Baba	158

OFFSIDES		OFF
1.	Taylor Twellman	165
6.	**Juan Agudelo**	**46**
T-7.	Shalrie Joseph, Raul Diaz Arce	44
T-9.	Charlie Davies, Abdoulie Mansally	36

GAME-WINNING GOALS		GWG
1.	Taylor Twellman	28
2.	**Lee Nguyen**	**16**
T-3.	**Diego Fagundez,** Joe-Max Moore	13
5.	Steve Ralston	12
6.	Shalrie Joseph	10

GAME-WINNING ASSISTS		GWA
1.	Steve Ralston	22
2.	**Chris Tierney**	**14**
3.	Shalrie Joseph	13
4.	**Lee Nguyen**	**11**
T-5.	**Diego Fagundez**, Jose Cancela	**8**
T-7.	**Kelyn Rowe**, Mike Burns	**7**

MULTIPLE-GOAL GAMES		MGG
1.	Taylor Twellman	16
3.	Pat Noonan	6
T-4.	**Lee Nguyen**, Ted Chronopoulos	**4**
T-6.	**Kelyn Rowe**, Raul Diaz Arce, Shalrie Joseph, Steve Ralston	**3**

NEW ENGLAND REVOLUTION VS. SAN JOSE EARTHQUAKES: WEDNESDAY, APRIL 19, 2017

REVOLUTION RECORD BOOK

PENALTY KICK GOALS	PKG
1. Lee Nguyen	**15**
2. Shalrie Joseph	12
3. Steve Ralston	9

GOALS PER GAME	AVG
1. Taylor Twellman	0.58
2. Joe-Max Moore	0.43
3. Clint Dempsey	0.35
4. Juan Agudelo	**0.32**
5. Pat Noonan	0.31
T-6. Lee Nguyen, Wolde Harris	**0.26**
8. Imad Baba	0.23
9. Diego Fagundez	**0.22**
10. Steve Ralston	0.21

ASSISTS PER GAME	AVG
T-1. Joe-Max Moore, Steve Ralston	0.36
4. Pat Noonan	0.24
5. Lee Nguyen	**0.21**
6. Kelyn Rowe	**0.19**
T-7. Chris Tierney, Diego Fagundez, Taylor Twellman	**0.16**
10. Shalrie Joseph	0.13

GOALS PER 90 MIN.	AVG
1. Taylor Twellman	0.60
2. Juan Agudelo	**0.47**
6. Wolde Harris	0.35
7. Diego Fagundez	**0.30**
8. Lee Nguyen	**0.28**
9. Imad Baba	0.25
10. Steve Ralston	0.21

ASSISTS PER 90 MIN.	AVG
1. Jose Cancela	0.40
4. Pat Noonan	0.30
5. Kelyn Rowe	**0.24**
6. Diego Fagundez	**0.23**
7. Lee Nguyen	**0.22**
T-8. Chris Tierney, Andy Dorman	**0.18**

SCORING PERCENTAGE	PCT
1. Steve Ralston	20.5
2. Taylor Twellman	18.1
3. Juan Agudelo	**17.3**
6. Clint Dempsey	14.4
7. Diego Fagundez	**12.8**
8. Lee Nguyen	**12.1**
T-9. Imad Baba, Shalrie Joseph	11.5

SHOTS ON GOAL PERCENTAGE	PCT
1. Taylor Twellman	57.1
8. Clint Dempsey	47.7
9. Shalrie Joseph	40.5
10. Lee Nguyen	**40.4**

GAMES PLAYED IN GOAL	GP
1. Matt Reis	254
2. Bobby Shuttleworth	127
3. Jeff Causey	64
7. Ian Feuer	26
8. Brad Knighton	**24**

GAMES STARTED IN GOAL	GS
1. Matt Reis	253
2. Bobby Shuttleworth	124
3. Jeff Causey	50
7. Ian Feuer	26
8. Brad Knighton	**24**

MINUTES PLAYED IN GOAL	MIN
1. Matt Reis	22,697
2. Bobby Shuttleworth	11,308
3. Jeff Causey	4,814
7. Ian Feuer	2,336
8. Brad Knighton	**2,143**
9. Aidan Heaney	1,534
10. Jim St. Andre	1,346

GOALS AGAINST AVERAGE	AVG
1. Matt Reis	1.31
2. Bobby Shuttleworth	1.42
3. Jeff Causey	1.72

WINS	W
1. Matt Reis	93
2. Bobby Shuttleworth	46
6. Juergen Sommer	11
7. Brad Knighton	**9**
T-8. Aidan Heaney, Ian Feuer	8

WINNING PERCENTAGE	PCT.
1. Adin Brown	.564
2. Matt Reis	.510
3. Walter Zenga	.500
4. Bobby Shuttlewoth	.472
5. Jeff Causey	.410

SAVES	SV
1. Matt Reis	989
2. Bobby Shuttleworth	344
3. Jeff Causey	207
8. Aidan Heaney	93
9. Brad Knighton	**82**
10. Jim St. Andre	57

SHUTOUTS	SHO
1. Matt Reis	66
2. Bobby Shuttleworth	34
3. Adin Brown	10
7. Aidan Heaney	4
8. Brad Knighton	**3**
T-9. Preston Burpo, Jim St. Andre	2

SAVES PERCENTAGE	PCT
1. Matt Reis	72.3
2. Adin Brown	71.3
3. Bobby Shuttleworth	63.8
4. Jeff Causey	63.3

AGE-RELATED MILESTONES

YOUNGEST PLAYER TO...
Play in a game: Diego Fagundez (16 yrs., 173 days), 08/06/11 vs. CHV
Start a game: Diego Fagundez (16 yrs., 229 days), 10/01/11 vs. SEA
Play a CG: Diego Fagundez (16 yrs., 229 days), 10/01/11 vs. SEA
Score a goal: Diego Fagundez (16 yrs., 173 days), 08/06/11 vs. CHV
Record an assist: Diego Fagundez (16 yrs., 223 days), 09/25/11 at CHI
Score 2 goals in a game: Diego Fagundez (19 yrs., 86 days), 05/11/14 vs. SEA
Score 3 goals in a game: Taylor Twellman (22 yrs., 191 days), 09/07/02 vs. DC
Play a game at GK: Nick Downing (21 yrs., 185 days), 07/29/01 at KC
Start a game at GK: Scott Coufal (22 yrs., 313 days), 07/06/97 at SJ
Play a CG at GK: Scott Coufal (22 yrs., 313 days), 07/06/97 at SJ
Record a shutout: Scott Coufal (22 yrs., 333 days), 07/26/97 at KC
Record a win in net: Bobby Shuttleworth (23 yrs., 16 days), 05/29/10 vs. NY

OLDEST PLAYER TO...
Play in a game: Walter Zenga (39 yrs., 136 days), 09/11/99 at MIA
Start a game: Walter Zenga (39 yrs., 136 days), 09/11/99 at MIA
Play a CG: Walter Zenga (39 yrs., 122 days), 08/28/99 at CHI
Score a goal: Edwin Gorter (35 yrs., 342 days), 06/13/99 vs. MIA
Record an assist: Walter Zenga (39 yrs., 46 days), 06/13/99 vs. MIA
Score 2 goals in a game: Steve Ralston (34 yrs., 14 days), 06/28/08 vs. TOR
Score 3 goals in a game: Chris Brown (26 yrs., 173 days), 08/30/03 vs. CHI
Play a game at GK: Walter Zenga (39 yrs., 136 days), 09/11/99 at MIA
Start a game at GK: Walter Zenga (39 yrs., 136 days), 09/11/99 at MIA
Play a CG at GK: Walter Zenga (39 yrs., 122 days), 08/28/99 at CHI
Record a shutout: Walter Zenga (38 yrs., 354 days), 04/17/99 vs. CLB
Record a win: Walter Zenga (39 yrs., 67 days), 07/04/99 vs. MET

REVOLUTION'S MOST RECENT

Shutout	Cody Cropper	vs. Houston Dynamo	April 8, 2017
Goal	Juan Agudelo	vs. Houston Dynamo	April 8, 2017
Defender Goal	Chris Tierney	vs. Minnesota United	March 25, 2017
Midfielder Goal	Lee Nguyen	vs. Portland Timbers	April 2, 2017
Striker Goal	Juan Agudelo	vs. Houston Dynamo	April 8, 2017
Own Goal For	Kevin Ellis	vs. Sporting KC	October 1, 2016
Own Goal Conceded	José Gonçalves	vs. D.C. United	April 5, 2014
Two Goals/Match	Juan Agudelo	vs. Minnesota United	March 25, 2017
Three Goals/Match	Zack Schilawski	vs. Toronto FC	April 10, 2010
Four Goals/Match	N/A	N/A	N/A
Assist	Diego Fagundez	vs. Minnesota United	March 25, 2017
Two Assts/Match	Diego Fagundez	vs. Minnesota United	March 25, 2017
Three Assts/Match	Lee Nguyen	vs. Orlando City SC	Sept. 5, 2015
PK Converted	Chris Tierney	vs. Minnesota United	March 25, 2017
PK not converted	Chris Tierney	vs. Chicago Fire	July 12, 2014
PK conceded/conv.	Ola Kamara	at Columbus Crew SC	Sept. 25, 2016
PK conceded/nconv.	Chris Pontius	at Philadelphia Union	March 20, 2016
Red Card	Je-Vaughn Watson	at Chicago Fire	April 15, 2017
Opp. Red Card	Federico Bravo	vs. NYCFC	Sept. 10, 2016

REVOLUTION SINGLE-SEASON LEADERS

Games Played	José Gonçalves (2013)	34
	Daigo Kobayashi (2014)	34
	Scott Caldwell (2015)	34
	Diego Fagundez (2016)	34
Games Started	José Gonçalves (2013)	34
Minutes Played	José Gonçalves (2013)	3,060
Goals	Taylor Twellman (2002)	23
Assists	Steve Ralston (2002)	19
Shots	Wolde Harris (2000)	101
Shots on Goal	Taylor Twellman (2002)	58
Fouls Commited	Geoff Aunger (1996)	66
	Alberto Naveda (1997)	66
	Rusty Pierce (2000)	66
Fouls Suffered	Taylor Twellman (2002)	87
Yellow Cards	Geoff Aunger (1996)	10
	Joe Franchino (2001)	10
Red Cards	Geoff Aunger (2013)	3
Corner Kicks	Steve Ralston (2007)	130
Offsides	Raul Diaz Arce (1998)	44
Game-Winning Goals	Lee Nguyen (2014)	9
Game-Winning Assists	Steve Ralston (2002)	5
	Steve Ralston (2008)	5
Penalty Kick Goals	Cate (2001)	5
Goals Per Game	Taylor Twellman (2002)	0.82
Assists Per Game	Joe-Max Moore (1998)	0.71
Scoring Pct.	Steve Ralston (2009)	38.9
Shots on Goal Pct.	Johnny Torres (2000)	75.0
Games Played in Goal	Matt Reis (2006)	32
	Bobby Shuttleworth (2014)	32
Games Started in Goal	Matt Reis (2006)	32
	Bobby Shuttleworth (2014)	32
Minutes Played in Goal	Matt Reis (2006)	2,880
	Bobby Shuttleworth (2014)	2,800
Goals Against Avg.	Matt Reis (2009)	0.96
Winning Pct.	Matt Reis (2013)	.818
Wins	Matt Reis (2005)	16
Losses	Ian Feuer (1998)	15
Saves	Matt Reis (2006)	141
Shutouts	Matt Reis (2005)	10
	Matt Reis (2006)	10
	Matt Reis (2007)	10
Saves Pct.	Matt Reis (2009)	81.4

REVOLUTION ALL-TIME LEADERS

Games Played	Shalrie Joseph	261
Games Started	Shalrie Joseph	254
Minutes Played	Shalrie Joseph	22,867
Goals	Taylor Twellman	101
Assists	Steve Ralston	73
Shots	Taylor Twellman	557
Shots on Goal	Taylor Twellman	318
Fouls Commited	Shalrie Joseph	439
Fouls Suffered	Shalrie Joseph	421
Yellow Cards	Jay Heaps/Shalrie Joseph	50
Red Cards	Shalrie Joseph	5
Corner Kicks	Steve Ralston	456
Offsides	Taylor Twellman	165
Game-Winning Goals	Taylor Twellman	28
Game-Winning Assists	Steve Ralston	22
Hat Tricks	Taylor Twellman	3
Multi-Goal Games	Taylor Twellman	16
Penalty Kick Goals	Lee Nguyen	15
Goals Per Game	Taylor Twellman	0.58
Assists Per Game	Jose Cancela	0.40
Scoring Pct.	Steve Ralston	20.5
Shots on Goal Pct.	Taylor Twellman	57.1
Games Played in Goal	Matt Reis	254
Games Started in Goal	Matt Reis	253
Minutes Played in Goal	Matt Reis	22,697
Goals Against Avg.	Matt Reis	254
Winning Pct.	Adin Brown	.564
Wins	Matt Reis	93
Losses	Matt Reis	88
Saves	Matt Reis	989
Shutouts	Matt Reis	66
Saves Pct.	Matt Reis	72.3

REVOLUTION ALL-TIME INDIVIDUAL GAME HIGHS

Goals	Alberto Naveda (05/30/97)	3
	Taylor Twellman (09/07/02)	3
	Chris Brown (08/30/03)	3
	Pat Noonan (10/25/03)	3
	Pat Noonan (06/02/04)	3
	Taylor Twellman (07/16/05)	3
	Taylor Twellman (09/10/05)	3
	Kheli Dube (08/23/09)	3
	Zack Schilawski (04/10/10)	3
Assists	Lee Nguyen (09/05/15)	3
Shots	Wolde Harris (08/19/00)	9
	Mamadou Diallo (05/19/02)	9
	Taylor Twellman (09/18/03)	9
	Clint Dempsey (07/01/06)	9
	Taylor Twellman (10/16/08)	9
Shots on Goal	Joe-Max Moore (06/19/99)	7
Fouls Commited	Matt Okoh (04/28/01)	8
Fouls Suffered	Clint Dempsey (04/02/05)	10
	Abdoulie Mansally (10/21/10)	10
Corner Kicks	Imad Baba (09/09/00)	14
Offsides	Raul Diaz Arce (05/13/98)	7
Saves	Aidan Heaney (09/07/96)	14
Shots Faced	Aidan Heaney (09/07/96)	14
	Juergen Sommer (05/05/01)	14
	Jeff Causey (08/08/01)	14
Goals Allowed	Jim St. Andre (08/11/96)	6
	Ian Feuer (08/08/98)	6
	Brad Knighton (04/25/09)	6

2017 TRANSACTION LOG

January 13, 2017

Selected F Brian Wright (first round) and M Napo Matsoso (second round) in the 2017 MLS SuperDraft.

January 17, 2017

Selected D Josh Smith in the fourth round of the 2017 MLS SuperDraft.

January 24, 2017

Acquired defender Antonio Mlinar Delamea via transfer from Olimpija Ljubljana.

January 26, 2017

Acquired defender Benjamin Angoua on loan from EA Guingamp for the 2017 MLS season with an option to transfer permanently following the season.

February 15, 2017

Acquired F Femi Hollinger-Janzen via trade with Minnesota United FC in exchange for GK Bobby Shuttleworth.

March 1, 2017

Signed fourth-round (75th overall) 2017 SuperDraft selection D Josh Smith.

March 31, 2017

Sent GK Matt Turner on a weekend loan to the Richmond Kickers (USL).

Sent F Brian Wright on a weekend loan to Tulsa Roughnecks FC (USL).

April 14, 2017

Sent GK Matt Turner on a weekend loan to the Richmond Kickers (USL).

NEW ENGLAND REVOLUTION VS. SAN JOSE EARTHQUAKES: WEDNESDAY, APRIL 19, 2017

CATEGORICAL WIN-LOSS

	Overall	Home	Away
Overall:	2-3-1	2-0-0	0-3-1
vs. East:	0-1-0	0-0-0	0-1-0
vs. West:	2-2-1	2-0-0	0-2-1
Scoring First:	2-0-0	2-0-0	0-0-0
Opp. Scoring First:	0-3-1	0-0-0	0-3-1
Leading at Half:	1-1-0	1-0-0	0-1-0
Trailing at Half:	0-1-1	0-0-0	0-1-1
Tied at Half:	1-1-0	1-0-0	0-1-0
Leading at 75':	2-0-0	2-0-0	0-0-0
Trailing at 75':	0-2-1	0-0-0	0-2-1
Tied at 75':	0-1-0	0-0-0	0-1-0
Out-Shooting Opp.:	2-1-0	2-0-0	0-1-0
Out-Shot by Opp.:	0-2-1	0-0-0	0-2-1
Shots Even:	0-0-0	0-0-0	0-0-0
In Shutouts:	1-0-0	1-0-0	0-0-0
In Games Decided by 1 Goal:	0-2-0	0-0-0	0-2-0
In Games Decided by 2 Goals:	0-0-0	0-0-0	0-0-0
In Games Decided by 3+ Goals:	1-1-0	1-0-0	0-1-0
Day Games (before 5 p.m.):	2-1-0	2-0-0	0-1-0
Night Games (5 p.m. or after):	0-2-1	0-0-0	0-2-1
In Primary (Blue/White) Uniforms:	2-2-0	2-0-0	0-2-0
In Secondary (Red/White) Uniforms:	0-1-1	0-0-0	0-1-1
On CSN New England:	2-3-0	2-0-0	0-3-0
On ESPN/ESPN2:	0-0-1	0-0-0	0-0-1
On FS1:	0-0-0	0-0-0	0-0-0
On UniMás:	0-0-0	0-0-0	0-0-0
In March:	1-2-0	1-0-0	0-2-0
In April:	1-1-1	1-0-0	0-1-1
In May:	0-0-0	0-0-0	0-0-0
In June:	0-0-0	0-0-0	0-0-0
In July:	0-0-0	0-0-0	0-0-0
In August:	0-0-0	0-0-0	0-0-0
In September:	0-0-0	0-0-0	0-0-0
In October:	0-0-0	0-0-0	0-0-0
On Wednesdays:	0-0-0	0-0-0	0-0-0
On Fridays:	0-0-0	0-0-0	0-0-0
On Saturdays:	2-3-0	2-0-0	0-3-0
On Sundays:	0-0-1	0-0-0	0-0-1
In Clear Weather:	0-3-1	0-0-0	0-3-1
In Cloudy Weather:	2-0-0	2-0-0	0-0-0
In Rain:	0-0-0	0-0-0	0-0-0
In Snow:	0-0-0	0-0-0	0-0-0
Below 30° at Kickoff:	0-0-0	0-0-0	0-0-0
30°-49° at Kickoff:	2-0-0	2-0-0	0-0-0
50°-59° at Kickoff:	0-0-1	0-0-0	0-0-1
60°-69° at Kickoff:	0-0-0	0-0-0	0-0-0
70°-79° at Kickoff:	0-2-0	0-0-0	0-2-0
80°-89° at Kickoff:	0-1-0	0-0-0	0-1-0
90°+ at Kickoff:	0-0-0	0-0-0	0-0-0
Using No Subs:	0-0-0	0-0-0	0-0-0
Using 1 Sub:	0-0-0	0-0-0	0-0-0
Using 2 Subs:	0-0-0	0-0-0	0-0-0
Using 3 Subs:	2-3-1	2-0-0	0-3-1
On FieldTurf/Artificial Surface:	2-0-1	2-0-0	0-0-1
On Natural Grass:	0-3-0	0-0-0	0-3-0

2017 MISCELLANEOUS STATS

Quickest Goal: Agudelo: 3/25 vs. MIN - 4'

Quickest Goal Against: Warner: 3/25 vs. MIN - 15'

Game-Winning Goals after 75': None

Game-Tying Goals after 75': Nguyen: 4/2 at POR - 84'

Game-Winning Goals Against after 75': Urruti: 3/18 at DAL - 77'

Game-Tying Goals Against after 75': None

Hat Tricks: None

Hat Tricks Against: None

Own Goals For: None

Own Goals Against: None

Red Cards: Watson: 4/15 at CHI - 27'

Opponent's Red Cards: None

INTERNATIONAL REGISTER

United States	Caps	Goals
Juan Agudelo	23	3
Teal Bunbury	4	1
Lee Nguyen	9	0

Côte d'Ivoire	Caps	Goals
Benjamin Angoua	17	1
Xavier Kouassi	1	0

Jamaica	Caps	Goals
Je-Vaughn Watson	63	3

Japan	Caps	Goals
Daigo Kobayashi	1	0

Sierra Leone	Caps	Goals
Kei Kamara	25	5

Slovenia	Caps	Goals
Antonio Mlinar Delamea	1	0

As of April 17, 2017

PENALTY KICKS FOR

NE Player	Goalkeeper, Team	Date	Result
Lee Nguyen	Chris Seitz, FC Dallas	March 18	Goal
Lee Nguyen	Bobby Shuttleworth, Minnesota	March 25	Goal
Chris Tierney	Bobby Shuttleworth, Minnesota	March 25	Goal

PENALTY KICKS AGAINST

Player, Team	NE Goalkeeper	Date	Result

NEW ENGLAND REVOLUTION VS. SAN JOSE EARTHQUAKES: WEDNESDAY, APRIL 19, 2017

RF Right-footed goal
LF Left-footed goal
H Headed goal
OG Own goal

WHERE THE REVOLUTION'S GOALS CAME FROM

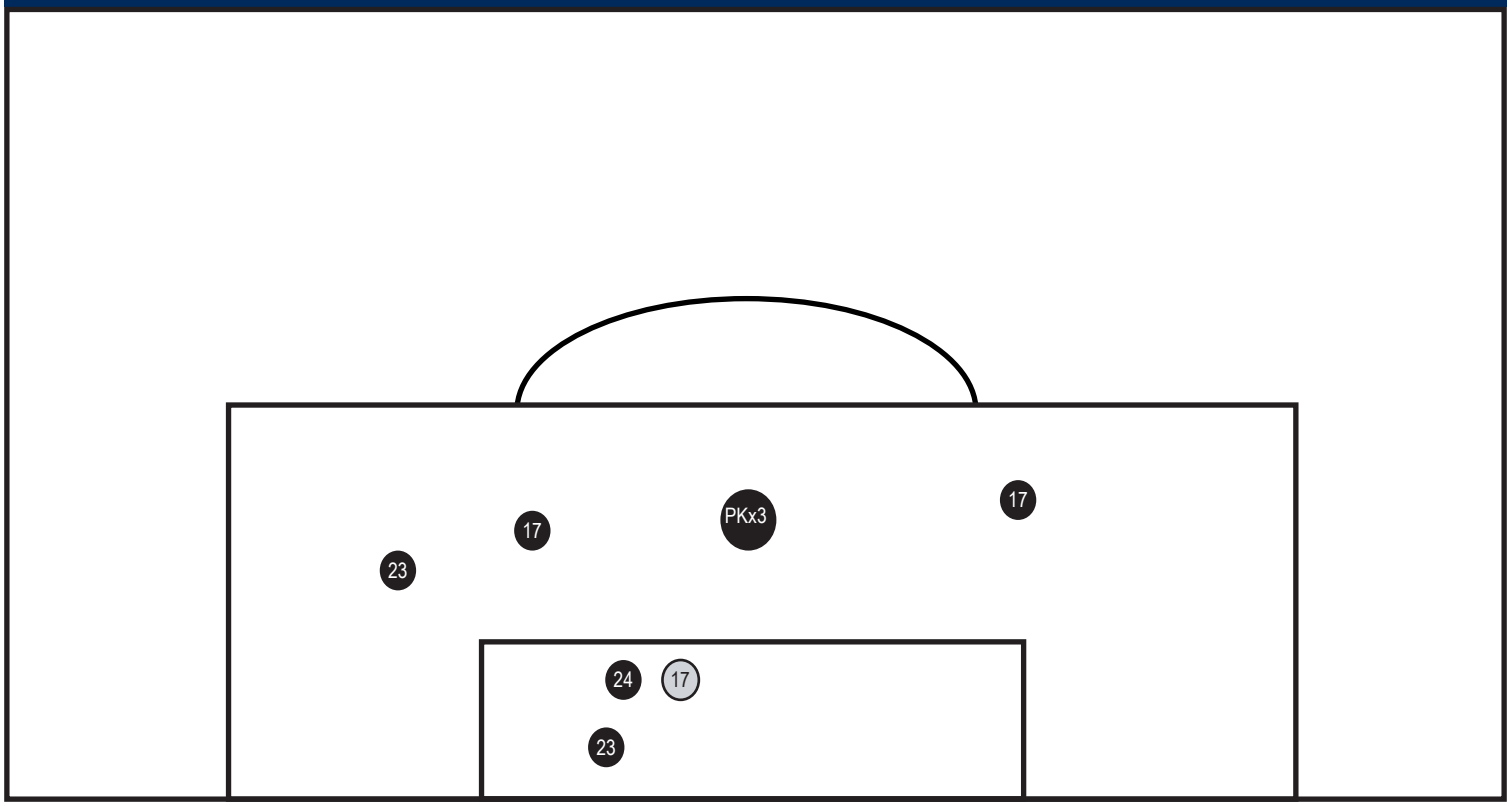
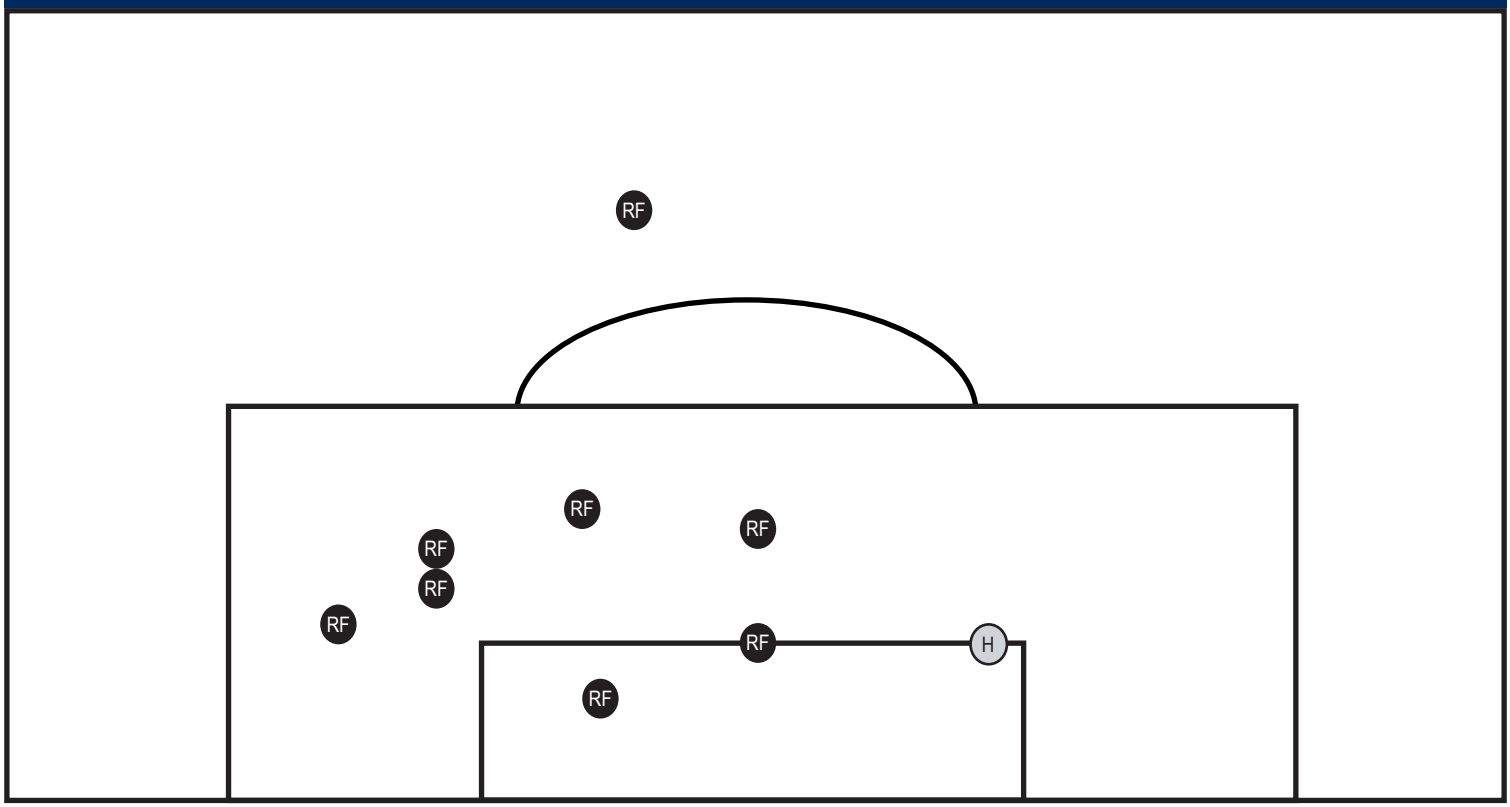
WHERE THE OPPONENT'S GOALS CAME FROM